

**KINGDOM OF CAMBODIA**  
**Nation Religion King**

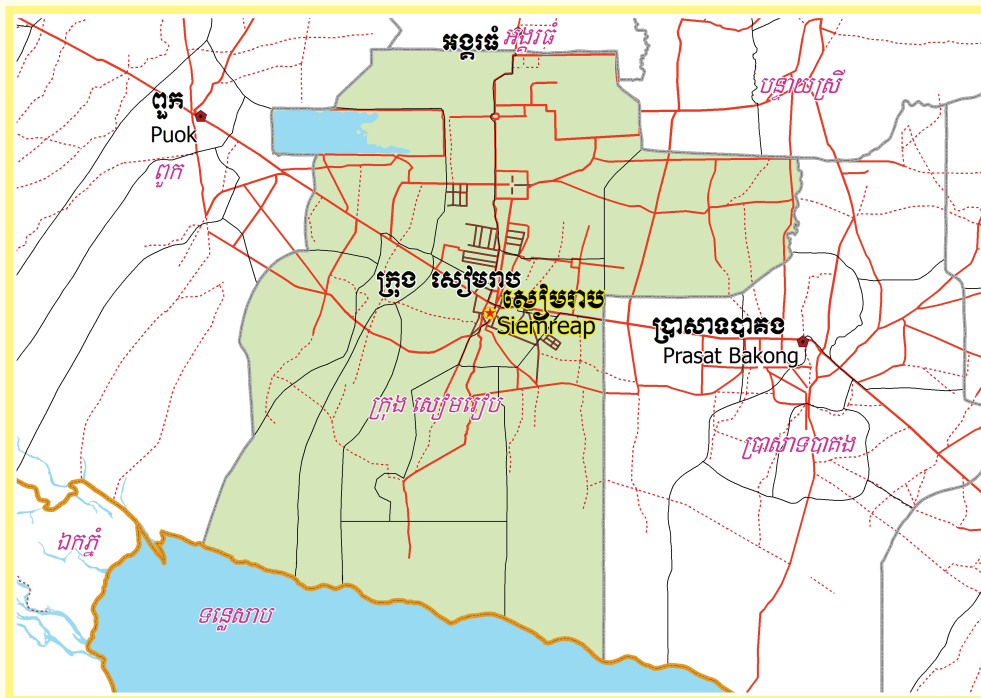

**National Committee for Sub-National  
Democratic Development (NCDD)**



**SIEM REAB KRONG DATA BOOK 2009**

**Krong Code Nr: 1710**  
**Siem Reap Province**

**October 2009**



# **Siem Reab Krong Data Book 2009**

District Code Nr: 1710

**Siem Reap Province**



# Table of Contents

List of Abbreviations .....	i
Glossary.....	ii
Preface .....	vi
Introduction .....	vii
SECTION A: GEOGRAPHY .....	1
1 Administration and Infrastructure.....	3
2 Land Use and Natural Resources.....	5
3 Geography .....	7
3.1 Land Area .....	7
3.2 Distances between Offices .....	7
SECTION B: DISTRICT PROFILE .....	9
1 General Information .....	11
1.1 Population of the District.....	11
1.2 Occupations .....	12
1.3 Property .....	14
2 Infrastructure and Economy.....	17
2.1 Roads in meters over 3 years.....	17
2.2 Sewerage Pipes in meters over 3 years.....	17
2.3 Drainage and Bridges .....	17
2.4 Services in the District .....	17
2.5 Agriculture.....	18
3 Social Aspects .....	30
3.1 Education .....	30
3.2 Health.....	36
3.3 Water and Sanitation .....	38
3.4 Vulnerable groups.....	42
3.5 Migration .....	44
4 Natural Resources and Environment (NRE).....	46
4.1 Families involved with NRE issues over 3 years .....	46
4.2 Percentage of Families involved with Natural Resource issues, by Commune, for 2008 .....	46
4.3 Percentage Houses with access to Garbage collection and Families affected by environmental Pollution, by Commune, for 2008 .....	46
4.4 Percentage Families using chemical Fertilizer and chemical Pesticides, by Commune, for 2008 ..	47
5 Administration and Security .....	48

5.1	Birth Registration across 3 years.....	48
5.2	Number of unregistered Infants born in 2008, by Commune .....	48
5.3	Registered criminal Cases over 3 years .....	48
5.4	Registered criminal Cases per 10,000 people, by Commune, for 2008.....	48
5.5	Number of registered Land Disputes, by Commune, in 2008 .....	48
6	Gender .....	49
6.1	Registered Domestic Violence over 3 years.....	49
6.2	Percentage of registered cases of Families experiencing domestic Violence, by Commune, in 2008 .....	49
6.3	Women's involvement over 3 years.....	49
6.4	Percentage of Female Participants in Civil Society and of 18-60 year women with uncertain Jobs, by Commune, in 2008 .....	50
6.5	Female-headed Households over 3 years.....	50
6.6	Percentage female-headed Households and with Children of less than 5 years old, by Commune, in 2008 .....	50
7	Indigenous People in the District .....	51
7.1	Ethnic Minorities in the District over 3 years.....	51
7.2	Other Minorities in the District over 3 years.....	51
	SECTION C: PLANS AND PROJECTS .....	53
8	Priorities and Plans .....	55
8.1	Priorities of Commune Councils for 2009 in the District by Sector .....	55
8.2	Temporary Agreements by Commune, for 2009 .....	72
8.3	Outputs, estimated and actual costs of C/S Fund Projects between 2005 and 2008, by Commune .....	82
8.4	Total Expenditure on C/S Fund Projects by sector and commune between 2005 and 2008.....	84
8.5	Actual 2009 C/S Fund projects by Commune .....	84
9	District level Projects from 2006 to 2009 .....	87
9.1	District Initiative Infrastructure Projects from 2006 to 2009 .....	87
9.2	District Initiative Service Projects from 2006 to 2009 .....	88
9.3	Inter Commune Council Projects in 2008 and 2009 .....	88
9.4	Other Projects in 2008 and 2009 .....	88
	SECTION D: SERVICES AND ORGANIZATIONS .....	91
10	Infrastructure.....	93
10.1	Length of and Expenditure on Roads in 2008, by District .....	93
10.2	Scale of and Expenditure on Irrigation in 2008, by District.....	93
10.3	Power Supply in 2008, by District .....	94
11	Health Facilities.....	95

11.1 Health Facilities in the Province, by Operational District.....	95
11.2 Health Facilities and Staff in the province, by Operational District.....	95
11.3 Deliveries in 2007 in the Province, by Operational District.....	97
12 Education .....	98
12.1 Schools, Classes, Students, Staff, for for all levels, for 2007/2008 by District.....	98
12.2 Characteristics of Schools and School Principals for 2007/2008 by Commune .....	98
12.3 Enrolment by Level of Education, 2006/2007 by Commune .....	99
12.4 Enrolment by Level of Education, 2007/2008 by Commune .....	100
12.5 Aspects of Enrolment for 2007/2008 by Commune.....	100
12.6 School Buildings for all schools in the District for 2007/2008, by Commune .....	101
12.7 Conditions of Classrooms and Existence of Separate School Office and Library, by Commune ....	101
12.8 Community Participation and Financing across all schools in the District for 2007/2008 by Commune .....	102
12.9 Percentage Student Flow Rates and Graduation by level 2006/2007, by Commune .....	102
13 Staff and Resources at the District .....	103
13.1 District Councilors elected in 2009 .....	103
13.2 Committees of the Council.....	103
13.3 Board of Governors.....	103
13.4 Offices under Sala Krong, Sala Srok and Sala Khan .....	104
13.5 Municipality/District/Khan line offices.....	104
13.6 Properties and Equipment of District Administration .....	104
13.7 Registered Revenue of the District Administration in 2008 .....	105
13.8 Services in the District .....	106
13.9 Civil Society Organizations active in the District.....	106
13.10 Private Sector Organizations.....	109
SECTION E: POVERTY DATA .....	111
14 Data on Poverty .....	113
14.1 Predicted Poverty Rates for 2009, by commune .....	113
14.2 Poverty data from survey.....	113





## List of Abbreviations

#	Number
AGR	Agriculture
BR	Birth Registration
C. Pilot	Piloted Commune
C/S	Commune / Sangkat
CBO	Community-Based Organization
CDB	Commune Database
CDPD	Commune Development and Planning Database
CIP	Commune Investment plan
CLTS	Community Led-Total Sanitation
Comm.	Commune
Com Cov	Commune Covered
CPA	Complementary Package of Activities
CPS	Community Preschool
CCWC	Commune Committees for Women and Children
DANIDA	Danish International Development Agency
DDLG	Democratic Development and Local Governance Project (EC-UNDP)
DFID	Department For International Development (UK)
DIP	District Initiative Project
DIS	District Information System
District PDRD	District Office of Rural Development
District WP	District Work Plan
DIW	District Integration Workshop
DoLA	Department of Local Administration
Dr	Doctor
DWRM	District Office of Water Resource and Meterology
ECD	Early Childhood education (part of PE)
EMIS	Education Management Information System
Event IC	Celebration of International Days
FDH	Former District Hospital
GTZ	German Society for Technical Cooperation (Gesellschaft für Technische Zusammenarbeit GmbH)
Ha	Hectare
HC	Health Center
HC (NB)	Health Center (no building)
HH	Headed Household
HSI	Intervention for Health
HP	Health Post
HW	Hand Washing
ICC	Inter Commune Council
IFAD	International Fund for Agricultural Development
IND	Industry
Inter-commune	Inter-Commune Project Management Committee or Inter-commune project
IO	International Organization
LASED	Land Allocation for Socio-Economic Development
LGCR	Local Governance for Children's Rights
M&E	Monitoring and Evaluation
MA	Medical Assistant
MoEYS	Ministry of Education, Youth and Sports
MoH	Ministry of Health

MoP	Ministry of Planning
MPA	Minimum Package of Activities
MW1	Primary Midwives
MW2	Secondary Midwives
n/a	Not available
NCD	National Contracts Database
NCDD	National Committee for Sub-National Democratic Development
NGO	Non-Governmental Organization
NRML	Natural Resources Management and Livelihood
NU1	Primary Nurse
NU2	Secondary Nurse
OD	Operational District
ODF	Open Defecation Free
Ope. Costs	Operational Costs
Others	Other Staff
PBW	Public Works
PDoEYS	Provincial Department of Education, Youth and Sport
PDRD	Provincial Department of Rural Development
PDWRM	Provincial Department of Water Resource and Meteorology
PE	Parenting Education
PHAST	Participatory Hygiene and Sanitation Transformation
PHD	Provincial Health Department
PID	Project Information Database
PMC	Project Management Committee
Pop 04-05	Population Covered 2004 or 2005
PSDD	Project to Support Democratic Development through Decentralization and Deconcentration
RRD	Rural Road Development
RH	Referral Hospital
RILGP	Rural Investment and Local Governance Project
RPRP	Rural Poverty Reduction Program
RuLIP	Rural Livelihoods Improvement Program
SIDA	Swedish International Development Cooperation Agency
SPPA	Senior Provincial Program Advisor
TBA	Traditional Birth Attendant
UNDP	United Nations Development Project
UNICEF	United Nations Children's Fund
Vil	Village
Vil Cov	Village Covered
VIL-HC	Distance from Village to Health Center
WASH	Water, Sanitation and Hygiene
WRM	Water Resource and Meteorology

## Glossary

**C/S Fund:** The Commune/Sangkat Fund is established and managed by the Government of Cambodia to provide financial support for development projects and administrative costs of Commune/Sangkat Councils. The amount is determined as a percentage of the National Budget (for 2009: 2.8% over the 2008 budget) and is expected to increase gradually over the years. The total 2009 budget under this fund is \$ 27,643,902 (of which \$ 19,272,170 is for Development Projects and \$ 8,371,731 for Administration). Under the Rural Investment and Local Governance Project the World Bank currently reimburses the costs of development projects if these meet the Bank's criteria.

**CDB:** the Commune Data Base is a national database, compiled by the Ministry of Planning, on the basis of detailed questionnaires, completed at village and commune level, which are then sent to the Departments of Planning for data entry. The most recent round of data collection took place at the end of 2008 (and is reflected in the District Data Books). Commune, District and Provincial Profiles can be generated from this database and should be available from provincial Departments of Planning.

**CDPD:** the Commune Development and Planning Database is a database maintained by Departments of Planning and Ministry of Planning, recording proposed activities as determined and prioritized by Commune and Sangkat Councils; the Temporary Agreements between these councils and supporting agencies, as decided at District Integration Workshops and details on projects that actually take place at commune, district and provincial levels.

**CIP:** The Commune Investment Plan is a rolling three-year plan, developed and decided by the Commune or Sangkat Council. It sets priorities and identifies the projects proposed for the years to come.

**Commune and Sangkat (C/S):** the Communes (in rural areas) and Sangkats (in urban areas) are the lowest and smallest units of local government. Councils are elected directly, once in five years, for the 1417 Communes and 204 Sangkats. In the C/S there are 14,119 villages, which have Village Chiefs, but don't constitute a formal level of local government.

**DIP:** the District Initiative Project is jointly supported by the MDLF (Multi-Donor Livelihood Facility (supporting the NRM&L Program)) and PSDD. In 2009 it covers 106 districts, 60% of the total in the country, with a budget of \$ 3.2 million. It is focused on capacity development in planning, democratic development, public competitive procurement, financial management and service delivery.

**DIS:** The District Information System is a national database maintained by NCDD, recording resources, staff, revenue, infrastructure and equipment available in the 193 Districts and Khans throughout the country. The last update took place in July 2009.

**District, Municipality and Khan** constitutes the third level of Government in Cambodia. There are 159 rural Districts, 26 Municipalities and 8 Khans of Phnom Penh Capital. They all have Councils which were, for the first time, elected in May 2009, by the Commune/Sangkat Councilors. These councils have a mandate for 5 years.

**DIW:** District Integration Workshops are held between July and October, to bring Commune/Sangkat Councils, looking for support for their projects, together with the governmental and non-governmental agencies that may provide support.

**ICC:** Inter Communes Council projects are executed in 10 provinces under the Democratic and Decentralized Local Governance Project (DDLG). This five year project (2006-2010) is executed by Ministry of Interior and funded by the European Commission and UNDP. The project focuses on improving dialogue partnership and accountability; create a network of Commune Councils at the provincial and national level and support and contribute to local area development for poverty reduction. The work under the ICC component supports investments and services formulated through inter-commune dialogue and planning.

**MEDiCAM:** A non-profit and non-partisan membership organization for NGOs active in Cambodia's health sector. It is the primary networking agency for health-related NGOs.

**NCDD:** the National Committee for sub-National Democratic Development is the inter-ministerial body charged with the implementation of the Organic Law (a key legislative document, adopted in 2008, outlining the envisaged decentralization). NCDD also channels substantial financial assistance by a number of Development Partners, to projects and programs at various levels. This amounted to over \$ 91 million in 2008. More information at: [www.ncdd.gov.kh](http://www.ncdd.gov.kh). This website also provides access to reports, manuals, legal documents, details on projects and more.

**OD:** the Operational Districts are the districts as defined and used by the Ministry of Health. These do not coincide with the 193 (Administrative) Districts and Khans, as used by all other RGC agencies. The Operational Districts are usually larger, and so there are 77 Operational Districts against 193 administrative Districts and Khans. However they do fit within the boundaries of administrative provinces.

**PID:** The Project Information Database is the database maintained by NCDD at national and sub national level, to follow all aspects of projects by Commune and Sangkat Councils, including the C/S Fund projects

### **Provincial Investment Fund (PIF)**

The Provincial Investment Fund is allocated to all Provinces and Municipalities according to a population based formula. Part of the fund is earmarked for support to planning activities of the Provincial / Municipal Department of Planning; and to gender mainstreaming activities of the Provincial Department of Women's Affairs. The remaining "un-earmarked PIF" is allocated by PRDC to sectoral technical departments against established criteria and in response to proposals with prioritisation taking into account: priorities formulated by the CS Councils and aggregated by District into District Priority Activities Matrices (DPAM); alignment with national planning and poverty alleviation criteria, complementarity with other planned activities; and performance of the Department concerned in implementation of activities in previous years. With this provisional allocation, the Department then programs activities through the District Integration Process. Finally, the agreed activities, plus support costs amounting to no more than 25% of the total, are included in a sub-contract signed between PRDC and the Department, pursuant to the overall PSDD contract signed between NCDD and PRDC. Total budget has been around \$ 2 million per year.

**Province:** the 23 Provinces and Phnom Penh Capital City represent the 2<sup>nd</sup> layer of government. They vary in size, from very small, like Kep (approx. 36,000 people) and Pailin (approx. 70,000 people), or large but with small populations, like Mondulkiri (over 60,000 people), and Ratanakiri (over 153,000) to densely populated and large, like Kampong Cham (over 1.7 million people) and Kandal (approx. 1.4 Million people).

**PSDD:** the Project to Support Democratic Development through Decentralization and Deconcentration is funded by DFID (UK), SIDA (Sweden) and UNDP and runs from 2006 till the end of 2010 (including a one year extension). Annual budgets range from \$ 11 million to over \$ 18 million. The project provides core technical support to NCDD and to the provinces, financial support to the C/S Fund, District Initiative, Provincial Investment Fund and capacity building support through training, studies and advisory services.

**RILGP:** The Rural Investment and Local Governance Project is a World Bank funded project that provides substantial support to C/S Fund projects and to developing the required infrastructure, policies, systems and skills. It started in 2003 with a Loan for \$ 22 million for 2003-2007 and was then extended with a Grant of \$ 36 million for the period of 2007-2010. Discussions about a possible RILGP 2 are taking place between RGC and the World Bank.

**RPRP:** the Rural Poverty Reduction Project is a seven year project from 2004 till 2010, funded by IFAD and UNDP and implemented through the Ministry of Agriculture, Forestry and Fishery, supported by the Ministry of Interior and facilitated by NCDD. The project is active in the provinces Prey Veng and Svay Rieng and focuses on 120,600 households below poverty line. The objective is poverty reduction with the active participation of the poor through improved livelihoods, Strengthened capacity, Sustainable farming systems and natural resource management, new and/or rehabilitated infrastructure development, increase accessibly to technology, services and markets for their economic and social development.

**RULIP:** the Rural Livelihoods Improvement Project is implemented by the Ministry of Agriculture Forestry and Fisheries (MAFF)' Project Support Unit- PSU, with the NCDD playing the role of cooperating agency. Funded by IFAD and UNDP, the project will run till 2014. The target group consists of poor households who have little or even no land, few livestock or other assets and often many dependents. The main goal of the project is to directly or indirectly improve the livelihood systems, food security and incomes of a total of 33,900 rural poor, ethnic minority and female headed households in targeted village of Kratie, Preah Vihear and Ratanakiri provinces in a sustainable manner.

**Seth Koma:** The UNICEF funded Seth Koma program focuses on measurable action for children and women. During 2006 -2010 it is implemented in six provinces. Government and UNICEF pursue a set of inter-related goals, addressing critical stages of the life cycle of the child: a) Mothers have safe pregnancies and deliveries and healthy newborns; b) best possible start in life of infant; c) Children enter schools at the right age of six years; d) Children are protected from exploitation, abuse, violence, discrimination and other risks; and e) Youth and adolescents acquire life skills, express their views, participate in the decisions.

## **Preface**

The Government of Cambodia attaches great importance to optimal use of scarce resources and to participatory planning and management at all levels. The Organic Law which was adopted in 2008 provides the legal context for further steps towards improving and decentralizing planning, management and monitoring, and towards greater accountability and transparency of institutions at sub-national levels.

The Government has established elected Councils at the sub-national levels, and we will progressively give them the responsibilities, together with the human and financial resources, to deliver a wide range of public services. They will be more democratic, more efficient, more transparent and accountable, better at addressing gender and other inequalities, and at fighting corruption. We recognize that development does not come from government alone; it needs the involvement of citizens, civil society and the private sector, and the new system will facilitate this.

A central element in this process is the availability of information on any aspect of development to all concerned parties. The newly elected Councillors at District and Khan level, line departments operating at these levels, but also NGOs, Development Partners, Commune Councillors and citizens throughout Cambodia need information on problems and requirements, resources and opportunities, services and agencies, plans and projects. They will need such information to better understand the present situation, set targets for the future, monitor progress, know what others are doing and to apply resources wisely and this is the reason the District Data books will be so valuable.

The District Data Books are a major step towards full transparency and towards informed planning and decision-making. They provide all available data at District, Khan, Commune and Sangkat level in easily accessible formats, in Khmer and English, through over 16,000 printed copies, CD-ROMs and the NCDD website.

This is the first time in Cambodia (and possibly in South East Asia) that such detailed information is made so widely available and NCDD should be commended for the hard work that has gone into this. We also thank the Ministry of Planning, which provided the detailed data of the Commune Data Base, the sectoral ministries and provincial authorities who contributed data and the Development Partners who provided financial support.

It is our sincere hope that the publication of the District Data Books will strengthen capacities, especially at district levels, for evidence-based development planning. We also hope that this information will deepen the understanding among Ministries, Provincial Authorities, Development Partners, NGOs and research agencies of the realities at commune and district levels.

We call upon all to use and distribute this information, complement or correct where appropriate and to contribute new data in the years to come.

**Sar KHENG**

Deputy Prime Minister, Minister of Interior and Chairman of NCDD

# Introduction

## Purpose

The purpose of the District Data Books is to bring together information on any aspect of life and development of Districts, Khans, Communes and Sangkat, together and make this widely available. The primary targets are the newly elected District Councilors, district level line departments, provincial agencies, Development Partners and NGOs operating at this level. They need detailed knowledge on current living conditions, natural resources, infrastructure, agriculture and other economic activities, current service levels, past and planned projects and available resources.

While much information exists on many of the above aspects, it is often hard to access that information and much is lost to reports, databases and statistics that are not widely shared. Data are often only available in one language and often out-of-date, and many reports cover only one sector or region.

We found that these problems are especially acute at the district level. Now that Districts are becoming a much more significant level of local government and development planning, there is an urgent need for wide-ranging data to be used for setting base-lines, planning and prioritizing, monitoring and learning.

## Approach

We have attempted to identify and compile all available statistics, reports, maps and other data at district and/or commune level. From this we have selected information that is available for all or most districts, reasonably reliable and up-to-date, sufficiently detailed and of possible interest to development planners, decision makers, agencies and citizens.

The major sources of the information in these District Data Books are:

- a) The Commune Data Base information over the years 2006 to 2009 (the most recent data were collected late last 2008), as compiled by the Ministry of Planning
- b) Detailed information directly collected from the Ministry of Health, the Ministry of Education, Youth and Sports and (for maps) the Ministry of Land Management, Urban Planning and Construction
- c) The Project Information Database (PID) at NCDD (up-to-date)
- d) The Commune Development and Planning Database (CDPD) (up to date)
- e) The District Information System (DIS) (updated per Mid 2009)
- f) Direct data collection at provincial and district level on private sector, irrigation, roads, and electricity, through provincial agencies
- g) Medical data collected from MEDiCAM
- h) The ID Poor Project – for poverty data on a number of provinces and districts
- i) NCDD's work on predictive poverty rates
- j) Specific projects for outputs, plans and budgets (Seth Koma, RILGP, RPRP and ICC)

## Limitations of the data

We are fully aware that the data we collected are not always complete, consistent or correct. While we have rejected information that was wrong or very incomplete, we decided not to aim for statistical and scientific perfection, but to include information that is useful, relevant

and comprehensive. We also accepted different sources for the same data as this may encourage discussion on the quality of the respective data.

We strongly encourage anyone who notes errors or incompleteness in these data to contact us and to share their data. We hope that the next round of producing such District Data Books can draw on wider sources and more complete data.

We encourage the District Administrations, who receive these data also in digital format, not only to use these for their planning and monitoring, but also to start correcting and updating these data and to share new data with NCDD for future use.

## Contents

The information in the following pages is organized in five sections:

- a) **Geographical data:** this section provides maps on infrastructure and administration and on land use and natural resources management. These maps are also provided in large format to all Districts and Khans.
- b) **District Profile:** this presents wide ranging data, covering 2006 – 2009, at district and commune level, extracted from the Commune Data Base, but edited for better understanding.
- c) **Plans and Projects:** this section presents development priorities determined by Commune and Sangkat Councils, Temporary Agreements, outputs and expenditure of major projects at Commune and District level over 2006 – 2008 and plans and budgets for 2009.
- d) **Services and Organizations:** this section provides details on key infrastructure (roads, electricity, irrigation systems) and services in health and education at district and commune level. It also provides an inventory of resources at the District Administration, NGOs operating in the district and private sector agencies active in the district.
- e) **Poverty Data:** this section provides predicted poverty rates for 2009 for all districts and communes and detailed poverty data compiled and processed by the ID Poor project for those that have been covered by this project.

## The future

It is our hope that this is the start of a longer-term process. We hope that a next edition of these District Data Books will offer more comprehensive, correct and up-to-date information. We hope that the District Administrations will not only start using this information, but also improve and update it. For this they are all provided with the full data set in digital format.

We invite agencies, projects and experts to send reports, statistics and maps that could be used for a next version to us and we invite all users of the District Data Books to inform us about errors, updates and inconsistencies. Please contact us through [info@ncdd.gov.kh](mailto:info@ncdd.gov.kh)

We now invite you to browse through this data book. You may open this randomly or use the table of contents and go to the aspects that have your special interest.

We hope that you will be informed, surprised and assisted. We hope, above all, that this information will lead to a deeper understanding of causes and effects of poverty, to purposeful decisions on how to tackle those causes and to greater transparency in using scarce resources for the benefit of all.

Martin de Graaf  
Program Advisor, PSDD/NCD



## **SECTION A: GEOGRAPHY**



# **1 Administration and Infrastructure**

Please see separate folder containing A3 maps.



## **2 Land Use and Natural Resources**

Please see separate folder containing A3 maps



### 3 Geography

#### 3.1 Land Area

Total Land Area (ha)	Forest Land Area (ha)		Cultivation Land Area (ha)	Construction Land Area (ha)	Other Land Area (ha)
	Total	Flooded Forest Area			
47273	25381	11907	12287	9605	0

#### 3.2 Distances between Offices

Location	Distance (Km)
From District Office to C/S Office of Sangkat Sla Kram	7
From District Office to C/S Office of Sangkat Svay Dankum	5.5
From District Office to C/S Office of Sangkat Kouk Chak	3
From District Office to C/S Office of Sangkat Sala Kamraeuk	7
From District Office to C/S Office of Sangkat Nokor Thum	10
From District Office to C/S Office of Sangkat Chreav	18.5
From District Office to C/S Office of Sangkat Chong Knies	10
From District Office to C/S Office of Sngkat Sambuor	5.5
From District Office to C/S Office of Sangkat Siem Reab	7.5
From District Office to C/S Office of Sangkat Srangae	17
From District Office to C/S Office of Sangkat Tuek Vil	6
From District Office to C/S Office of Sangkat Krabei Riel	9.5
From District Office to C/S Office of Sangkat Ampil	16.5





## **SECTION B: DISTRICT PROFILE<sup>1</sup>**

---

<sup>1</sup> All data in this section come from the Commune Database (CDB) unless otherwise specified. These include primarily new CDB data, collected late 2008, and some data from earlier years. Please note that percentages are rounded to the nearest whole number.



# 1 General Information

## 1.1 Population of the District

### 1.1.1 Total Population

Number of families	2005	2006	2007	2008
Total number of families	29,262 families	30,773 families	32,083 families	33,659 families
Increase (+)/Decrease (-) in nr of families		5%	4%	5%
Total population	161,100 pers	168,732 pers	184,838 pers	191,149 pers
Increase (+)/Decrease (-) in nr of people		5%	10%	3%
Number of female Headed Households (HH)	4,301 families	4,885 families	4,650 families	4,820 families

**Note:** Percentages of population and increase/decrease are calculated on basis of the previous year. A negative sign in front of the percentage indicates a decrease in population.

### 1.1.2 Population, by Commune, in 2008

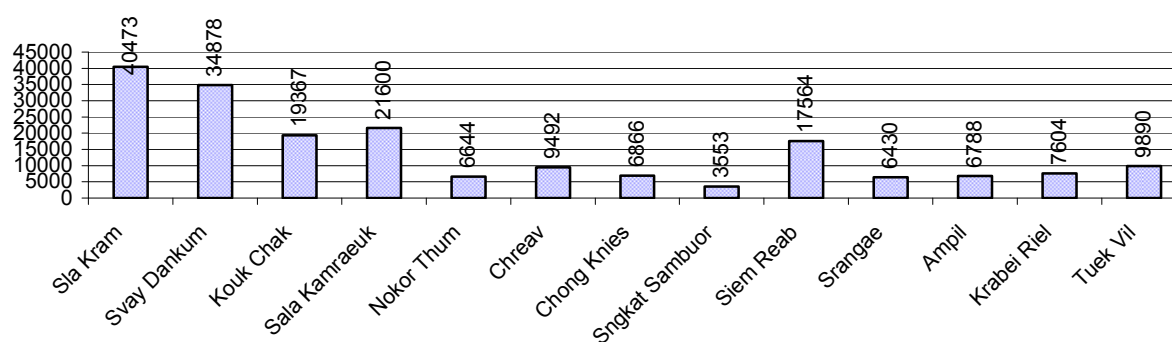

### 1.1.3 Population, by Age Group, over 3 years

Population by age group	2006	2007	2008	
	%	%	%	Number
<b>Age 0-5 years (as percentage of the population)</b>	11%	12%	12%	22,827 persons
Male 0-5 yrs	50%	51%	50%	11,391 persons
Female 0-5 yrs	50%	49%	50%	11,436 persons
<b>Age 6-17 (as percentage of the population)</b>	30%	29%	30%	57,140 persons
Male 6-17 yrs	50%	51%	50%	28,763 persons
Female 6-17 yrs	50%	49%	50%	28,377 persons
<b>Age 18-60 (as percentage of the population)</b>	54%	54%	53%	102,118 persons
Male 18-60 yrs	48%	49%	49%	50,120 persons
Female 18-60 yrs	52%	51%	51%	51,998 persons
<b>Age 61 above (as percentage of the population)</b>	5%	5%	5%	9,064 persons
Male 61	42%	43%	43%	3,924 persons
Female 61	58%	57%	57%	5,140 persons

**Note:** The overall percentage for each age group is calculated on the basis of the total population. The gender distribution of each group is calculated on the basis of the population within that particular age group.

## 1.2 Occupations

### 1.2.1 Percentage of families with a particular Occupation over 3 years

*This table shows the percentage of the population who have a particular occupation (job), for example the percentage of the population in the district who are rice farmers, furniture crafter, trader, etc.*

Description	2006	2007	2008	
	%	%	%	Number
<b>Families whose main occupation is agriculture</b>	38%	36%	37%	12,614 Families
Families whose primary occupation is rice farming	33%	31%	32%	10,604 Families
Families whose primary occupation is cultivating long-term crops	0%	1%	0%	163 Families
Families whose primary occupation is cultivating short-term crops	1%	1%	1%	431 Families
Families whose primary occupation is cultivating vegetable	1%	1%	1%	241 Families
Families whose primary occupation is fisherman	3%	3%	3%	915 Families
Families whose primary occupation is livestock farmer	1%	1%	1%	251 Families
Families whose primary occupation is NTFP collection	0%	0%	0%	9 Families
<b>Families whose main occupation is craft work</b>	1%	1%	1%	481 Families
Families, whose main occupation is in furniture craft, wooden, rattan, vine, bamboo	1%	0%	0%	69 Families
Families whose main occupation is in metal, aluminum, glass goods production	0%	0%	0%	147 Families
Families whose main occupation is food production	0%	0%	0%	45 Families
Families whose main occupation is tire, plastics and rubber goods production	0%	0%	0%	3 Families
Families whose main occupation is textile, clothing goods production	0%	0%	0%	2 Families
Families whose main occupation is in other production, not listed above	0%	1%	1%	215 Families
<b>Families whose main occupation is services</b>	52%	60%	55%	18,530 Families
Families whose main occupation is trade	18%	20%	20%	6,777 Families
Families whose main occupation is repair	2%	3%	2%	808 Families
Families whose main occupation is providing transport services	8%	8%	8%	2,684 Families
Families whose main occupation is providing other services	24%	29%	25%	8,261 Families
Families whose main occupation is not clear (or multi)	8%	2%	6%	2,034 Families

**Note:** The occupation percentages are calculated on the basis of the total number of families.

### 1.2.2 Percentage Families that work in one of four occupational sectors, by Commune in 2008

This table indicates the percentage of families involved in one of four occupation types: agriculture, craft, services or non-specific (other). Please note agriculture includes forestry activities such as cutting down trees and gathering gum from the trees.

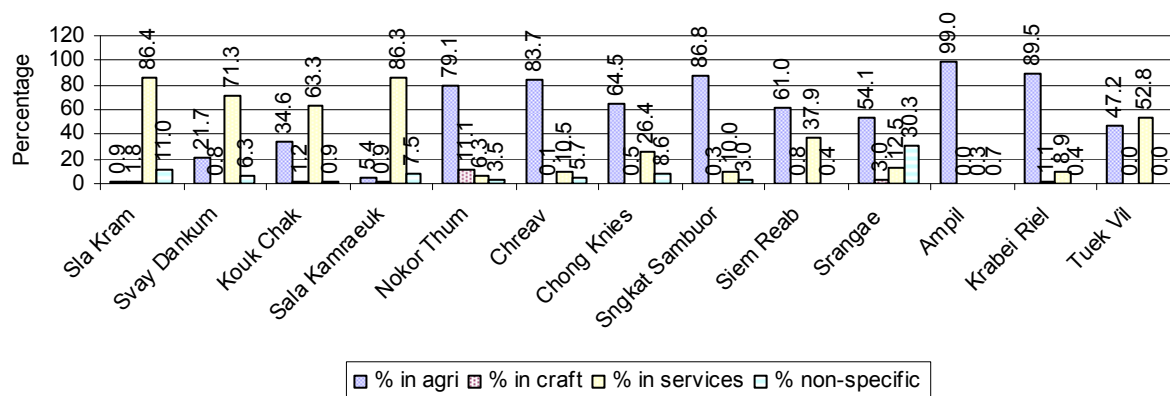

**Note:** Calculated on the basis of the total number of families within a commune.

### 1.2.3 Percentage of Families with public Sector, private Sector or uncertain Jobs, over 3 years

Description	2006	2007	2008	
	%	%	%	Number
Families that have a family member who is a government official, staff or worker	13%	14%	14%	4,678 families
Families that have a family member who is a private sector staff or worker	12%	14%	14%	4,799 families
Number of people aged 18-60 with uncertain/irregular jobs	3%	3%	3%	3,042 persons

**Note:** In the first two rows percentages are calculated on the basis of the total number of families. In the third row the percentage is calculated on the basis of the total number of people aged 18-60 years.

### 1.2.4 Percentage of Families with public or private Sector Jobs, by Commune in 2008

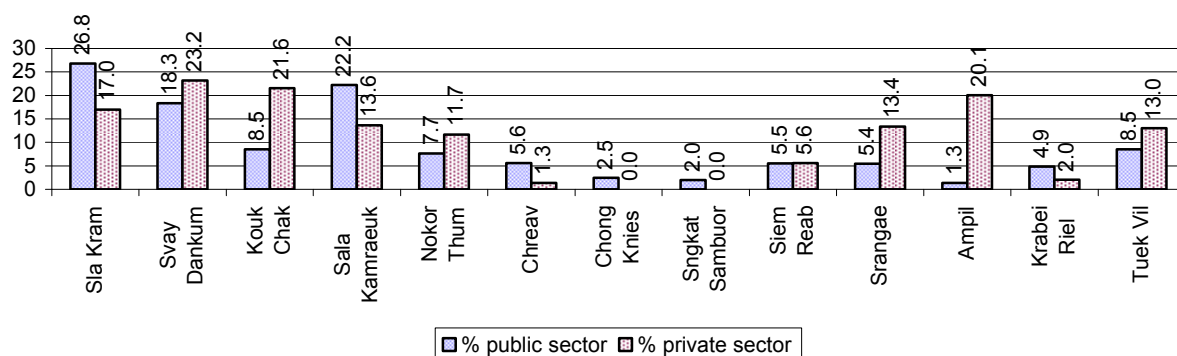

**Note:** Calculated on the basis of the total number of families in the commune

### 1.2.5 Percentage of People aged 18-60 years with uncertain/irregular Jobs, by Commune, in 2008.

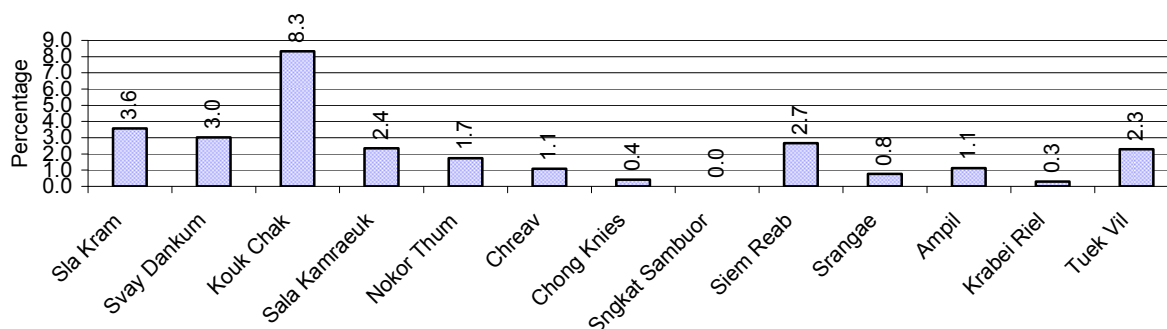

## 1.3 Property

### 1.3.1 Housing types and facilities over 3 years

This table shows the percentage of people living in a certain type of house. It also indicates how many houses have electricity or battery powered lights and how many have TV.

House Type	2006	2007	2008	
	%	%	%	Number
House with thatched roof	17 %	15 %	14 %	4,296 houses
House with zinc/fibro roof	51 %	51 %	52 %	16,517 houses
House with tiled roof	23 %	24 %	24 %	7,705 houses
Flats/apartments (with many families living)	2 %	3 %	3 %	812 houses
Concrete house or flat (with one family living)	6 %	7 %	7 %	2,253 houses
Villa house	1 %	1 %	1 %	173 houses
Houses with electricity	53 %	57 %	62 %	19,664 houses
Houses with battery light	36 %	34 %	31 %	9,842 houses
Houses with TV	86 %	87 %	88 %	28,036 houses

**Note:** Calculated against the total number of houses

### 1.3.2 Families living on public Land or without a permanent House

Living situation	2006	2007	2008
Families living in a house on public land	1,813 families	2,501 families	2,555 families
People, without permanent housing	441 person(s)	148 person(s)	140 person(s)

### 1.3.3 Percentage of Population living in a particular type of House, by Commune, in 2008

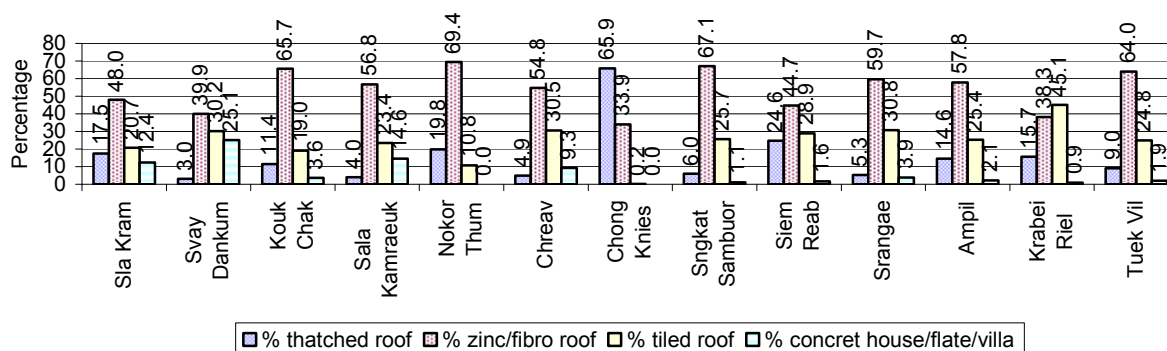

**Note:** Calculated against the total number of houses in each commune

### 1.3.4 Percentage of Houses with Electricity, Battery Lights and/or TVs, by Commune, in 2008

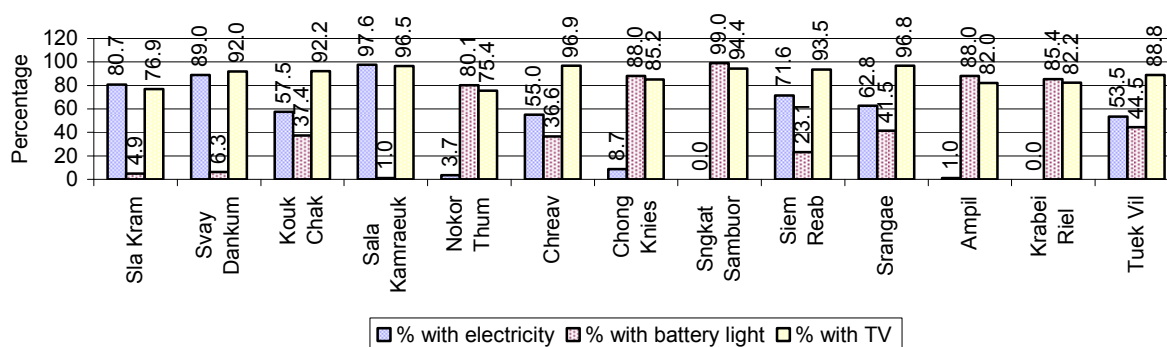

**Note:** Calculated against the total number of houses in each commune

### 1.3.5 Types of Vehicles and their ratio to Families across 3 years

This table shows the number of families per vehicle in the district. The last column shows the total number of each type of vehicle in the district for 2008.

Description	2006 ratio	2007 ratio	2008	
			Ratio	Number
Bicycle and bicycle with trailer	1	1	1	28,223
Ox-carts and horse-carts	9	10	11	3,006
Motorbike/with trailer	1	1	1	26,153
Motor tri-cycle	1,099	783	821	41
Large Transportation				
<b>Total number of cars/trucks</b>	9	9	9	3,897
Locally made vehicles	109	110	128	262
Trucks for goods transport	62	67	60	561
Buses/mini buses for passengers	60	78	55	611
Family cars	16	14	14	2,463
Agriculture machinery				
Tractors used for plowing	395	1,337	1,463	23
Power-tillage used for plowing	67	51	46	727
Other type of machinery				
Other type of machinery	334	1,003	2,805	12
Water transportation				

Description	2006 ratio	2007 ratio	2008	
			Ratio	Number
Row boats	20	22	22	1,530
<b>Total number of motor boats</b>	31	29	30	1,134
Motor boats used for fishing	40	39	40	835
Motor boats used for passengers	211	239	242	139
Motor boats used for goods transporting	453	206	210	160

**Note:** Ratio of families to a particular type of vehicle is the result of the total number of families divided by total number of that type of vehicle. Other types of vehicles, such as bulldozer, excavator, rollers etc. are not listed.



## 2 Infrastructure and Economy

### 2.1 Roads in meters over 3 years

Description	2006	2007	2008
Bituminous road	16,300 m	6,000 m	9,000 m
DBST, Macadam road	36,523 m	9,247 m	78,438 m
Concrete road	0 m	50 m	300 m
Laterite road	73,247 m	91,842 m	108,770 m
Constructed earth road	364,120 m	82,928 m	438,519 m
Un-constructed earth road	85,089 m	83,764 m	71,014 m

### 2.2 Sewerage Pipes in meters over 3 years

Description	Sewage pipe length		
	2006	2007	2008
Total length of sewage pipe, diameter 30-50 cm	1,216 m	1,238 m	1,655 m
Length of newly constructed sewage pipe, diameter 30-50 cm	0 m	0 m	10 m
Length of sewage pipe, diameter 30-50 cm needs repair/rehabilitation	1,000 m	1,005 m	1,107 m
Total length of sewage pipe, diameter of pipe 60-100 cm	5,818 m	11,782 m	27,496 m
Length of newly constructed sewage pipe, diameter 60-100 cm	1,032 m	6,693 m	7,488 m
Length of sewage pipe, diameter 60-100 cm needs repair/rehabilitation	1,000 m	1,314 m	1,514 m
Sewage pipe, diameter of pipe over 100 cm	2,210 m	5,210 m	2,344 m
Length of newly constructed sewage pipe, diameter over 100 cm	1,200 m	1,200 m	1,380 m
Length of sewage pipe, diameter over 100 cm needs repair/rehabilitation	1,200 m	1,200 m	1,303 m

### 2.3 Drainage and Bridges

Construction Type	2006		2007		2008	
	place(s)	Length	place(s)	Length	place(s)	Length
Single pipe culvert	239	3,661m	252	3,029 m	264	3,159 m
Double-pipe culvert	25	725m	29	746 m	34	784 m
Box pipe culvert	33	175m	35	185m	43	258 m
Wooden bridge	22	164m	34	389m	35	424 m
Concrete bridge	18	246m	35	398m	45	641 m
Bale bridge	0	0m	0	0m	3	120 m
Spillway construction	3	52m	3	52m	6	70 m

### 2.4 Services in the District

Descriptions	Number of places by year		
	2006	2007	2008
<b>Public</b>			
Electricity generating stations	16	10	11
Health clinics	23	27	24
<b>Private</b>			
Bicycle and motorcycle repair places	1,325	1,325	1,335
Agricultural machinery, tools and equipment repair places	82	118	91
Electronic tool repair places	92	90	99

Descriptions	Number of places by year		
	2006	2007	2008
Battery-charging services	100	103	93
Handicraft places, wooden furniture and forest by-products	29	26	32
Other handicraft places (excluding furniture)	248	436	505
Small-scale services (hairstresser, phone service, massage, Karaoke, etc)	1,334	1,704	1,708
Small-scale food shop businesses (Food, groceries, drink shop, etc)	1,862	2,060	2,082
Small-scale rice mills	188	182	160
Medium or large-scale rice mills	17	18	22
Small-scale markets	17	24	21
Large-scale market	4	5	5
Alcohol refinery places	133	104	66
Pharmacies and small drug stores	172	170	173
Hotels	126	128	132
Guest houses	824	1,175	1,189
Restaurants	200	228	231
Gasoline stations	18	18	18

## 2.5 Agriculture

### 2.5.1 Rice cultivation in the District over 3 years

Description	2006	2007	2008
Total dry rice land area	3,698 ha	3,729 ha	3,724 ha
Actual dry rice cultivation area	3,418 ha	3,297 ha	3,316 ha
% actual cultivation to total land	92%	88%	89%
Total dry rice production	6,152 tonne(s)	6,058 tonne(s)	6,922 tonne(s)
Average dry rice yield	1.8 tonne(s)/ha	1.8 tonne(s)/ha	2.1 tonne(s)/ha
Total wet rice land area	8,098 ha	7,758 ha	8,118 ha
Actual wet rice cultivation area	6,213 ha	6,058 ha	5,916 ha
% actual cultivation to total land	77 %	78%	73%
Total wet rice production	7,201.43 tonne(s)	7,522.02 tonne(s)	8,183.80 tonne(s)
Average wet rice yield	1.2 tonne(s)/ha	1.2 tonne(s)/ha	1.4 tonne(s)/ha
Total intensive rice land area	309 ha	307 ha	306 ha
Actual intensive rice cultivation area	317 ha	321 ha	345 ha
Average intensive rice yield	0.8 tonne(s)/ha	0.8 tonne(s)/ha	0.9 tonne(s)/ha
Actual upland rice cultivation area	0 ha	6 ha	0 ha
Total upland rice production	- tonne(s)	12 tonne(s)	- tonne(s)
Average upland rice yield	- tonne(s)/ha	2.0 tonne(s)/ha	- tonne(s)/ha

## 2.5.2 Estimated wet and dry Season Rice Yield in tonne(s)/Ha, by Commune, in 2008

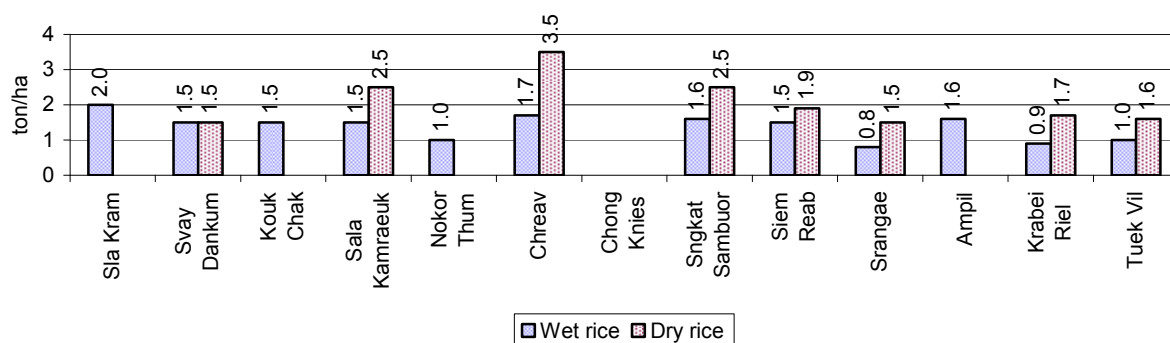

## 2.5.3 Cultivated wet and dry Season Rice areas in Ha, by Commune, in 2008

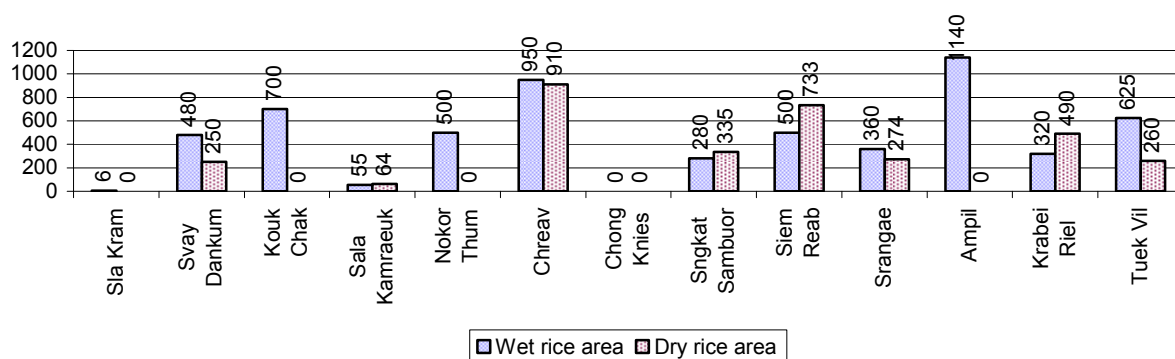

## 2.5.4 Estimated intensive Rice Yields in tonnes/Ha, by Commune, for 2008

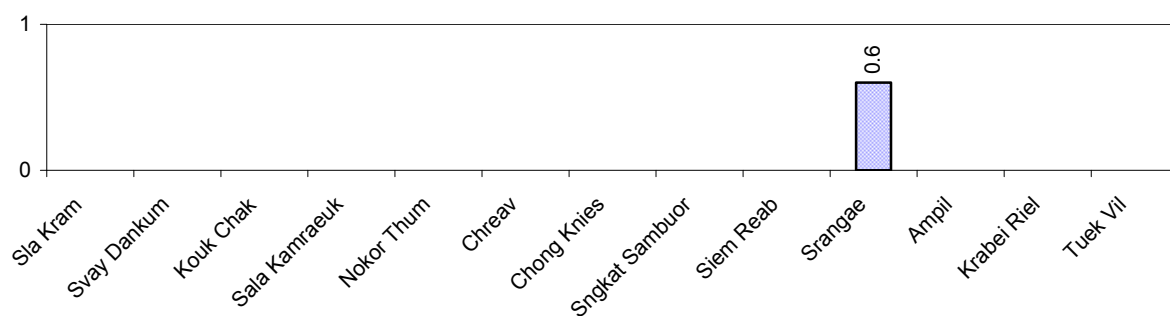

## 2.5.5 Estimated upland Rice Yield in tonnes/Ha, by Commune, for 2008

There were no estimated upland rice yields in this District in 2008

### 2.5.6 Wet season Rice irrigation across 3 years

Description		2006 %	2007 %	2008	
				%	Number
Total area of wet season rain fed rice land		71%	75%	75 %	4,449 ha
Percentage of wet season rice land that is irrigated; and for 2008 area in Ha		29 %	25 %	25 %	1,467 ha
Where	Area irrigated from canal/dam	74 %	93 %	96 %	1,407 ha
	Area irrigated from river, stream, lake, natural pond	26 %	7 %	4 %	60 ha
	Area irrigated from drilled well	0 %	0 %	0 %	0 ha
	Area irrigated from dug pond	0 %	0 %	0 %	0 ha

### 2.5.7 Water sources for wet Season Rice Cultivation, by Commune, in 2008

This chart shows the percentage of wet season rice cultivation receiving water from rain (natural) and from irrigation.

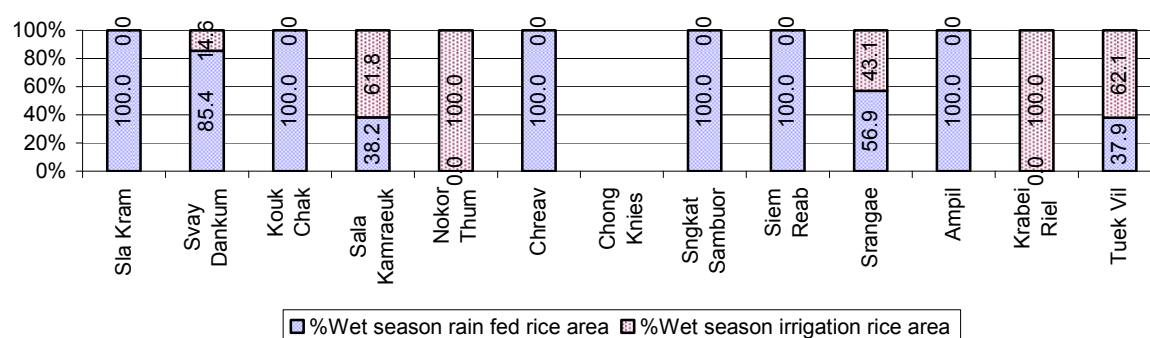

### 2.5.8 Access to Irrigation

Description	2006 %	2007 %	2008	
			%	Number
Families who have access to irrigation water	44%	47%	41%	4,343 families
Families who have irrigation wells	1%	5%	3%	348 families

**Note:** Calculated against the total number of families are rice farmers

### 2.5.9 Number of Irrigation Wells over 3 years

Description	2006	2007	2008
Number of irrigation wells	12 wells	422 wells	305 wells

### 2.5.10 Percentage of Families with access to (supplemental) Irrigation for wet Season Rice cultivation, by Commune, in 2008

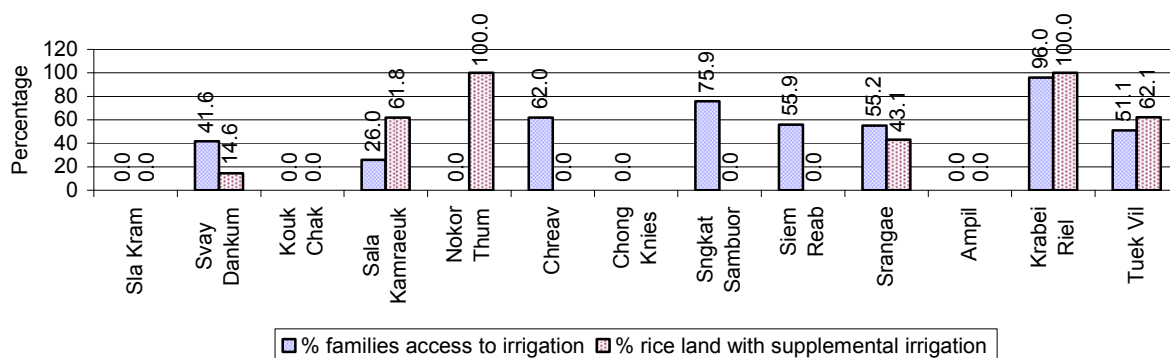

**Note:** % of families, with access to irrigation is calculated against the total number of families, whose main occupation is rice farming. Irrigated wet rice land area is calculated against the total actual wet rice land cultivated areas

### 2.5.11 Irrigation Wells, by Commune, in 2008

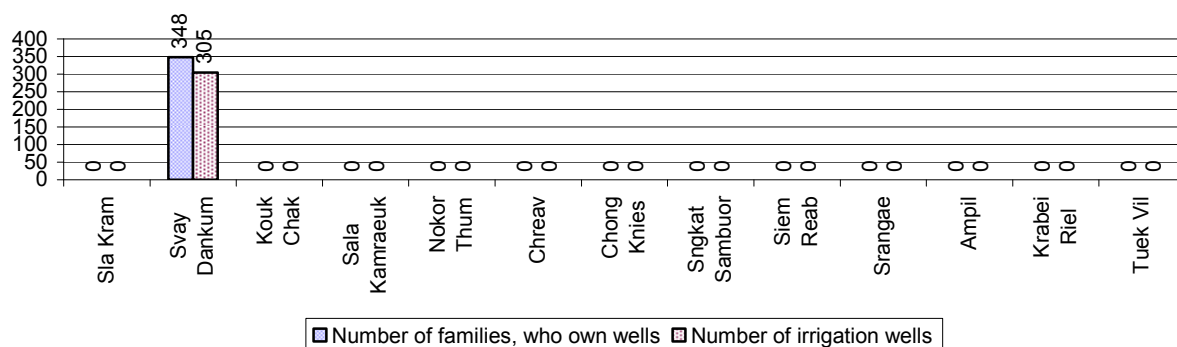

### 2.5.12 Farmers owning less than one hectare of Rice Land

Description	2006 %	2007 %	2008	
			%	Number
Families who have less than one hectare of rice land	53%	58%	58%	6,150 families
Families who do not own any rice land	10%	10%	14%	1,438 families

**Note:** Calculated on basis of total number of families who are rice farming

### 2.5.13 Percentage of Farmers with less than one Hectare or no Rice Land, by Commune, in 2008

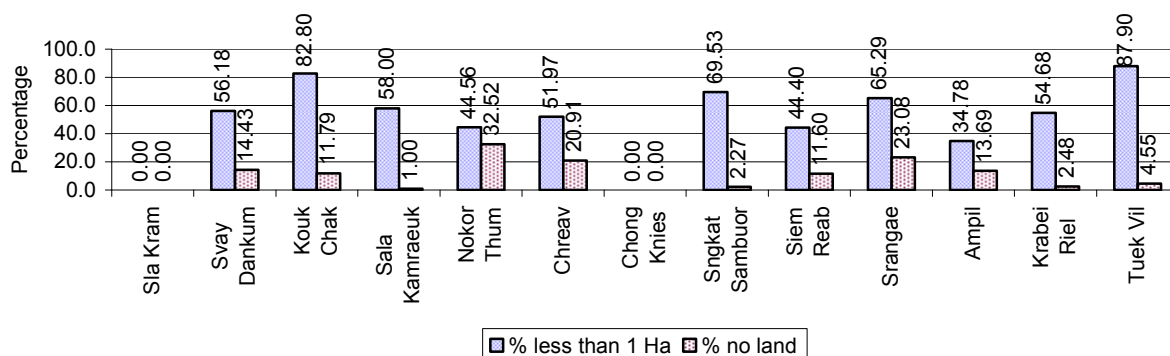

**Note:** Calculated on basis of total number of families who are rice farming

### 2.5.14 Average farm-gate Prices of Rice, over 3 years

Description	2006	2007	2008
Maximum average farm gate price	559 Riels/Kg	700 Riels/Kg	945 Riels/Kg
Minimum average farm gate price	421 Riels/Kg	516 Riels/Kg	715 Riels/Kg
Average farm gate price	490 Riels/Kg	608 Riels/Kg	830 Riels/Kg
Average rice production per person	81 Kg/person	75 Kg/person	81 Kg/person

### 2.5.15 Minimum and maximum farm-gate Prices of Rice in Riel/kg, by Commune, in 2008

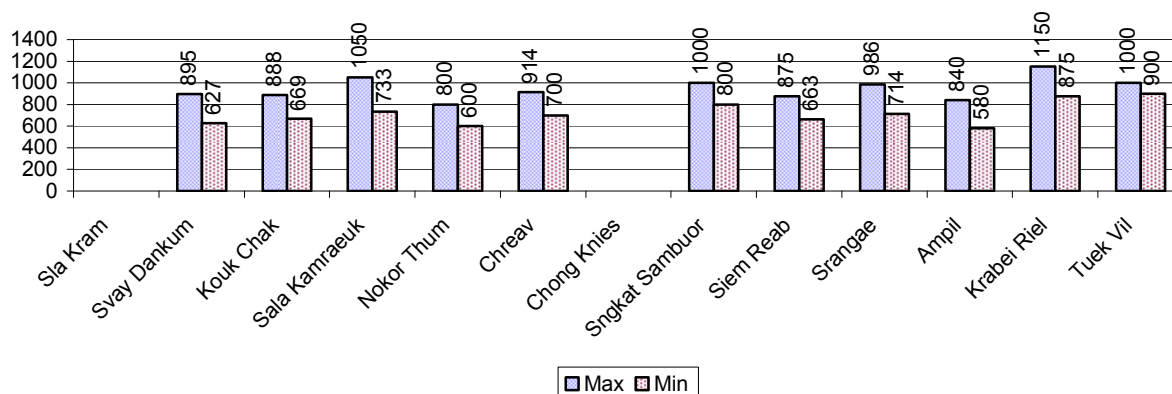

### 2.5.16 Production of Paddy in Kgs/Person, by Commune, in 2008

This table shows how much paddy (harvested rice) is produced in a year in a commune, in kgs per person.

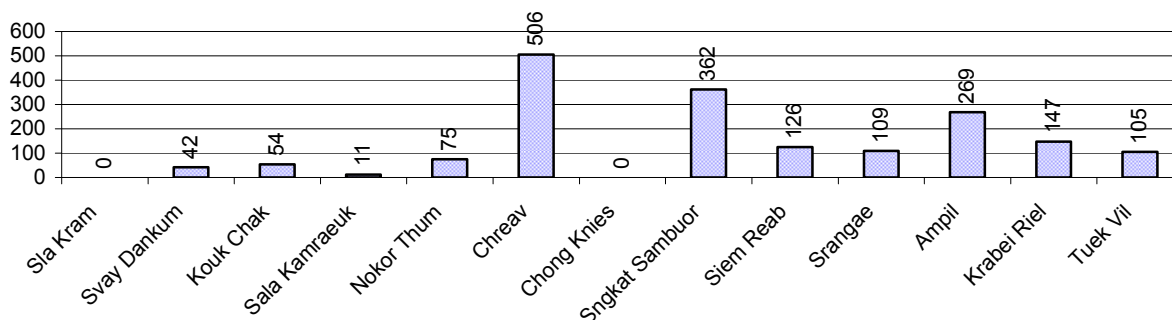

### 2.5.17 Production of other Crops, over 3 years

Crops	2006	2007	2008
Corn cultivation area	23 ha	29 ha	34 ha
Estimated corn yield	1.4 tonne(s)/ha	1.5 tonne(s)/ha	1.7 tonne(s)/ha
Estimated corn production	32 tonne(s)	44 tonne(s)	57 tonne(s)
Soya bean cultivation area	0 ha	0 ha	0 ha
Estimated Soya bean yield	- tonne(s)/ha	- tonne(s)/ha	- tonne(s)/ha
Estimated Soya bean production	- tonne(s)	- tonne(s)	- tonne(s)
Mungbean cultivation area	0 ha	0 ha	0 ha
Estimated Mungbean yield	- tonne(s)/ha	- tonne(s)/ha	- tonne(s)/ha

Crops	2006	2007	2008
Estimated Mungbean production	- tonne(s)	- tonne(s)	- tonne(s)
Peanut cultivation area	0 ha	0 ha	0 ha
Estimated Peanut yield	- tonne(s)/ha	- tonne(s)/ha	- tonne(s)/ha
Estimated Peanut production	- tonne(s)	- tonne(s)	- tonne(s)
Cassava cultivation area	2 ha	7 ha	1 ha
Estimated Cassava yield	1.0 tonne(s)/ha	1.3 tonne(s)/ha	20.0 tonne(s)/ha
Estimated Cassava production	2 tonne(s)	9 tonne(s)	20 tonne(s)
Sweet potatoes cultivation area	0 ha	2 ha	1 ha
Estimated Sweet potatoes yield	- tonne(s)/ha	1.0 tonne(s)/ha	9.0 tonne(s)/ha
Estimated Sweet potatoes production	- tonne(s)	2 tonne(s)	5 tonne(s)
Sesame cultivation area	0 ha	0 ha	0 ha
Estimated Sesame yield	- tonne(s)/ha	- tonne(s)/ha	- tonne(s)/ha
Estimated Sesame production	- tonne(s)	- tonne(s)	- tonne(s)

### 2.5.18 Yields of Corn, Soya beans and Mungbeans in tonne(s)/ha, by Commune, in 2008

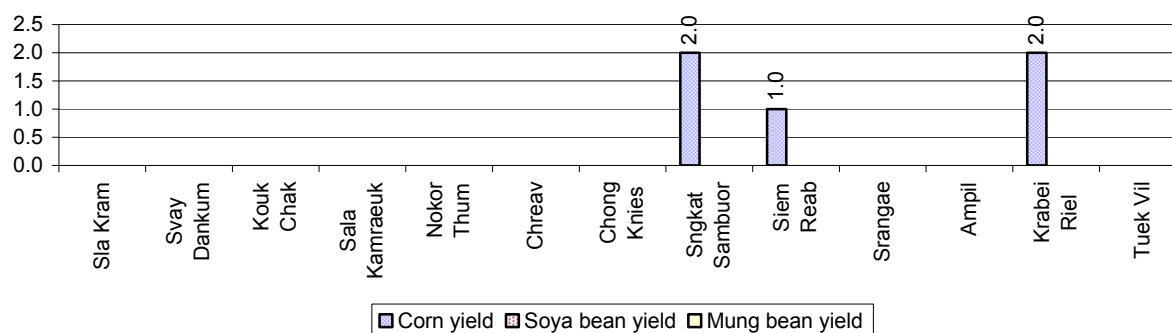

### 2.5.19 Yields of Peanuts and Cassava in tonne(s)/ha by Commune, in 2008

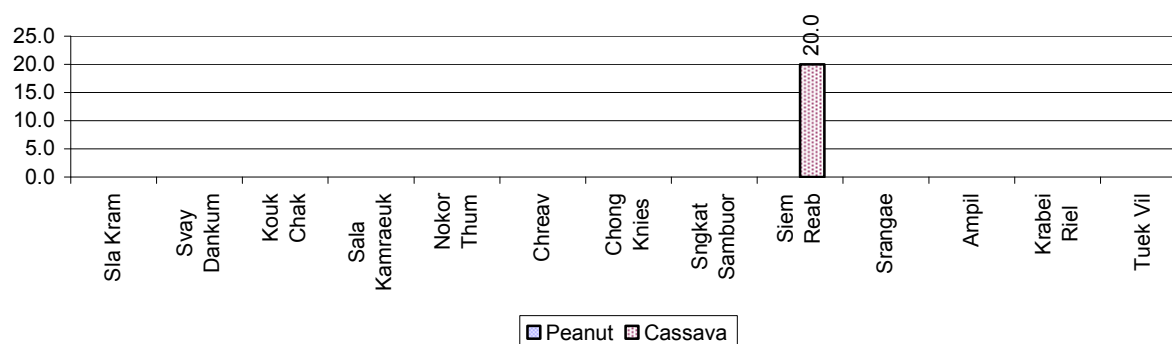

### 2.5.20 Yields of Sweet Potatoes and Sesame in tonne(s)/ha, by Commune, in 2008

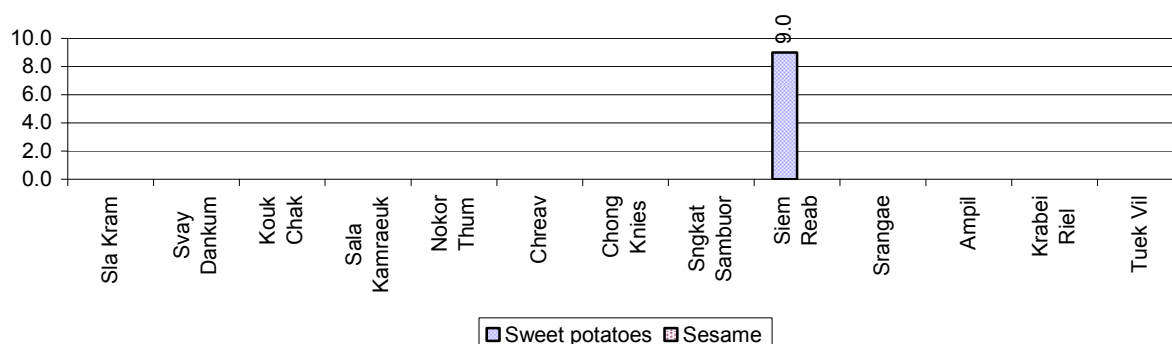

### 2.5.21 Percentage Farmers who own less than 1 Ha or no Chamkar land

Description	2006 %	2007 %	2008	
			%	Number
Families, who own less than 1ha of Chamkar land	21%	31%	26%	217 families
Families, with no Chamkar land	3%	11%	12%	97 families

**Note 1:** Calculated as a percentage of the total number of families whose main occupation is Chamkar (not rice) farming

**Note 2:** Chamkar land is no-rice land, i.e. other crops

### 2.5.22 Percentage Farmers owning less than 1 ha or no Chamkar land, by Commune, in 2008

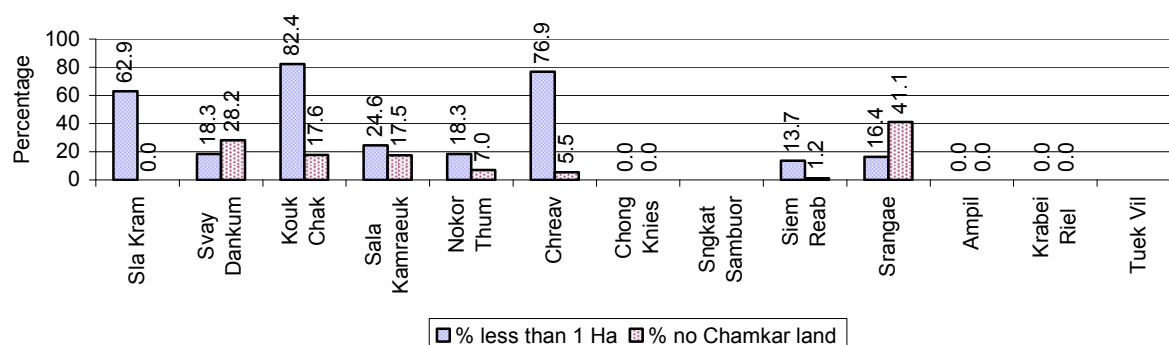

**Note:** Percentage is calculated among families, who Chamkar farm as a main occupation, not the total population of the commune.

### 2.5.23 Percentage of Families raising Cattle/Buffalo, over 3 years

Description	2006 %	2007 %	2008	
			%	Number
Families raising cattle/buffalo	20%	19%	19%	6,281 families
Families raising cattle/buffalo as labor forces	15%	13%	12%	4,034 families

**Note:** Calculated against the total number of families.

### 2.5.24 Number of Cattle/buffalo being raised, over 3 years

Description	2006	2007	2008
Total number of cattle/buffalo	15,857 head(s)	14,991 head(s)	15,119 head(s)
Average cattle/buffalo per families	2.6 head(s)/families	2.4 head(s)/families	2 head(s)/families

**Note:** Calculated by dividing total number of cattle/buffalo by total number of cattle/buffalo raising families



### 2.5.25 Average number of Cattle/Buffalo per Family, by Commune, in 2008

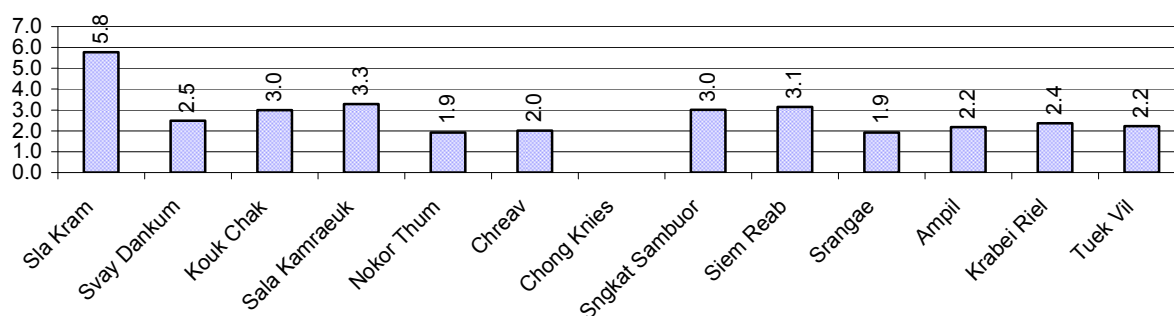

**Note:** Calculated by dividing total number of cattle/buffalo by total number of cattle/buffalo raising families

### 2.5.26 Percentage Families raising Cattle/Buffalo, for general and labor purposes in 2008, by Commune

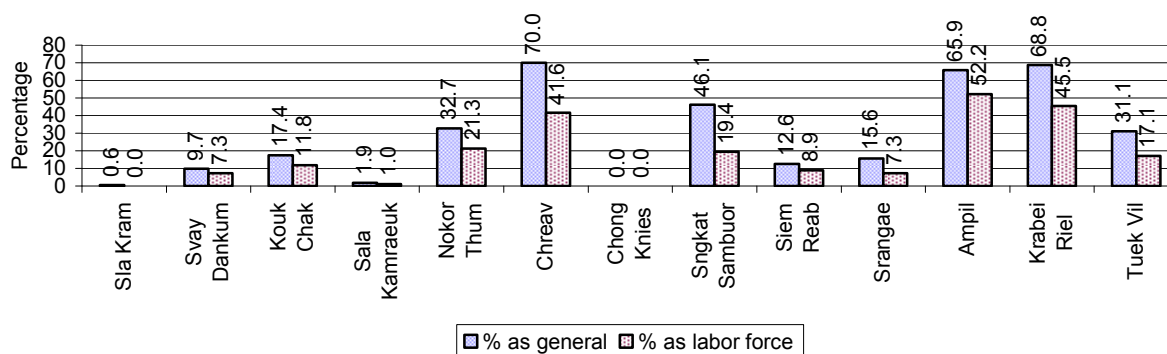

**Note:** Calculated using the total number of families raising cattle/buffalo against the total number of families.

### 2.5.27 Type and number of agricultural Machines, by Commune, in 2008

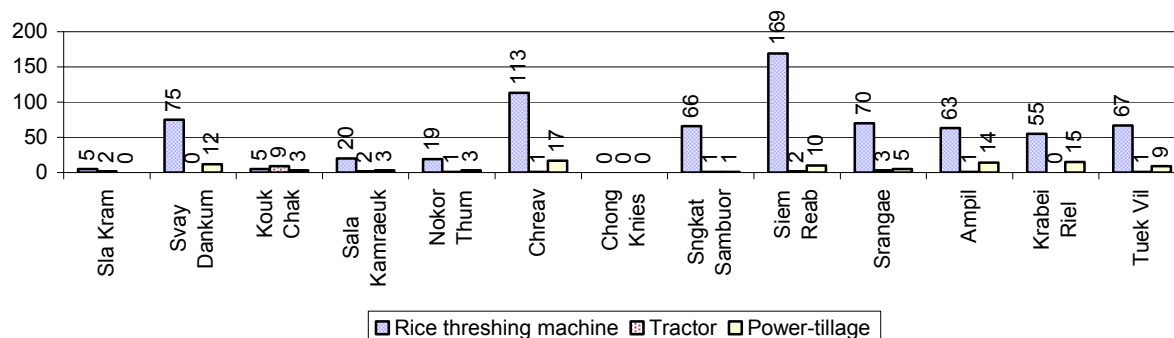

### 2.5.28 Livestock-producing Households over 3 years

Description	2006 %	2007 %	2008	
			%	Number
Total number of families raising pigs	15%	12%	11%	3,579 families
number of families raising more than 3 pigs	3%	3%	3%	866 families
Total number of families raising chickens	46%	45%	46%	15,488 families
number of families raising more than 3 chickens	37%	35%	37%	12,287 families
Total number of families raising ducks	6%	7%	7%	2,313 families
number of families raising more than 5 ducks	4%	5%	5%	1,594 families
Total number of families raising goats or sheep	0%	0%	0%	14 families
Total number of families raising horses	0%	0%	0%	9 families

**Note:** Calculated against the total number of families

### 2.5.29 Percentage Families raising Pigs, by Commune, in 2008

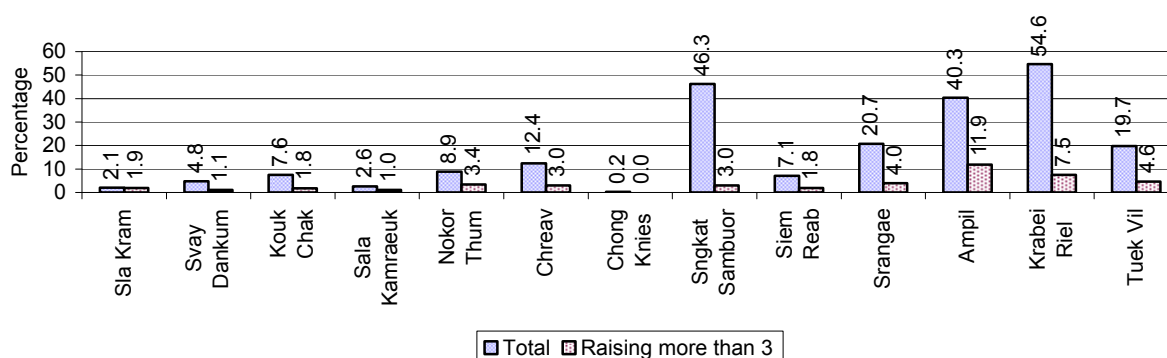

**Note:** Calculated against the total number of families in the commune

### 2.5.30 Percentage Families raising Chickens, by Commune, in 2008

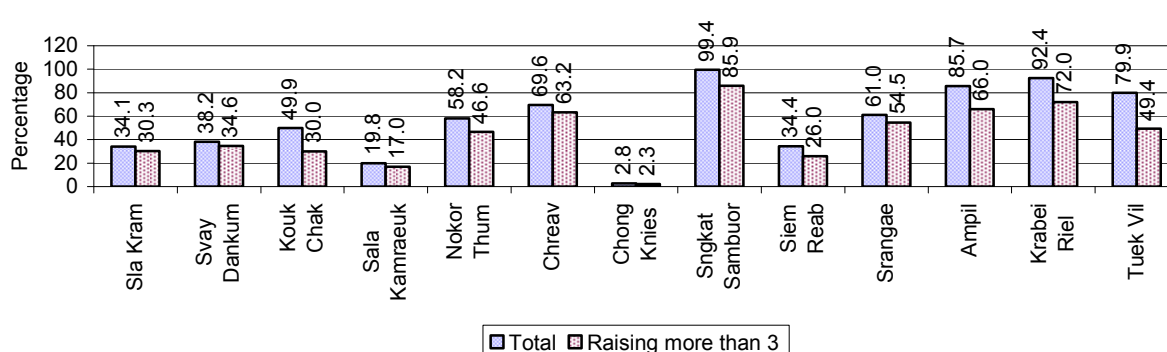

**Note:** Calculated against the total number of families in the commune

### 2.5.31 Percentage Families raising Ducks, by Commune, in 2008

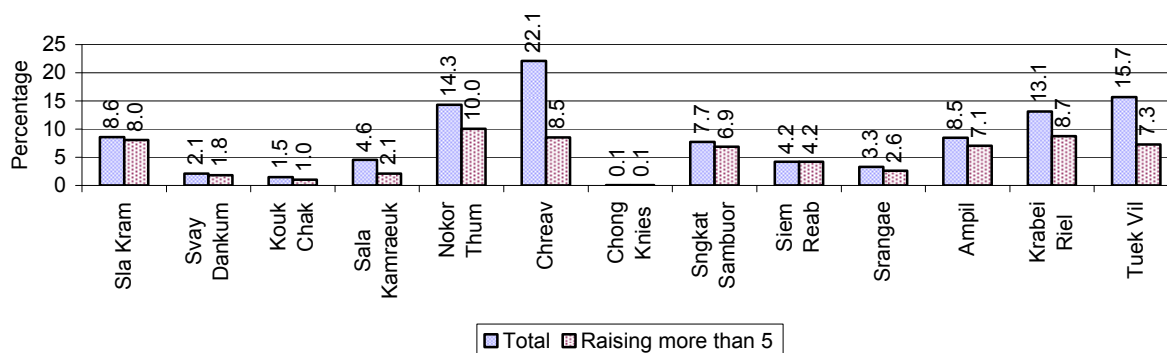

**Note:** Calculated against the total number of families in the commune

### 2.5.32 Percentage Families raising Horses, Goats or Sheep, by Commune, in 2008

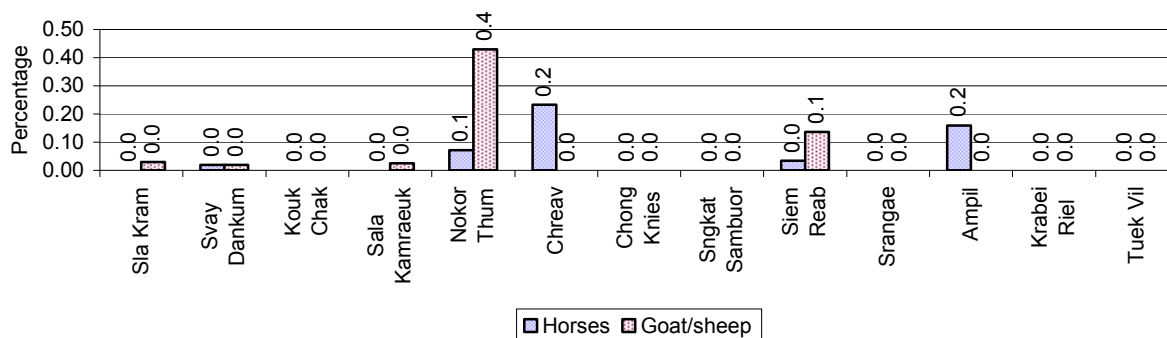

**Note:** Calculated against the total number of families in the commune

### 2.5.33 Livestock Farms over 3 years

Description	2006	2007	2008
Number of cattle/buffalo farms	0 farm(s)	0 farm(s)	0 farm(s)
Number of pig farms	19 farm(s)	11 farm(s)	6 farm(s)
Number of goat/sheep farms	0 farm(s)	0 farm(s)	0 farm(s)
Number of chicken farms	9 farm(s)	6 farm(s)	7 farm(s)
Number of duck farms	31 farm(s)	45 farm(s)	42 farm(s)

### 2.5.34 Number Livestock Farms, by Commune in 2008

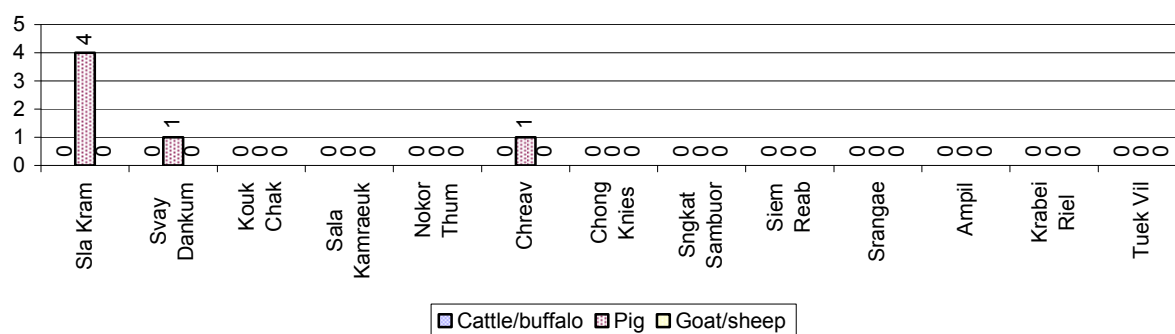

**Note:** Number of farms are recorded by the village chief, not by counting number of livestock in each farm

### 2.5.35 Number Chicken and Duck Farms, by Commune, for 2008

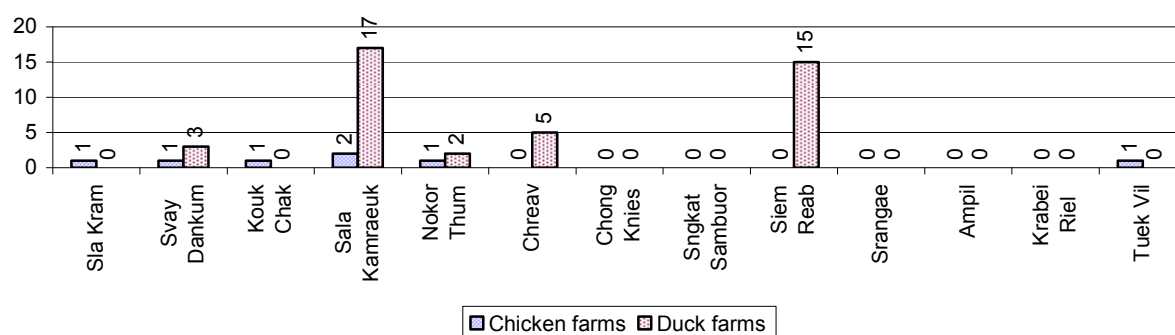

**Note:** Number of farm places recorded by village chief, not by counting number of livestock in each farm

### 2.5.36 Families raising Fish over 3 years

Description	2006	2007	2008
Total number of families raising fish	162 families	213 families	217 families
% families raising fish	1%	1%	1%
Number families raising fish in pond	56 families	45 families	35 families
% families raising fish in pond	0%	0 %	0%
Number fish pond	57 pond(s)	44 pond(s)	38 pond(s)
No. of ponds per family	1.0 pond/families	1.0 pond/families	1.1 pond/families
Number of families raising fish in cage	106 families	168 families	182 families
%families raising fish in cage	0 %	1 %	1%
Number of fish cage	108 cage(s)	180 cage(s)	194 cage(s)
No. of fish cage per family	1.0 cage /families	1.1 cage /families	1.1 cage /families

**Note:** % of families raising fish or fish in ponds or cages is calculated a percentage of the total number of families.

### 2.5.37 Percentage of Families raising Fish, by Commune, in 2008

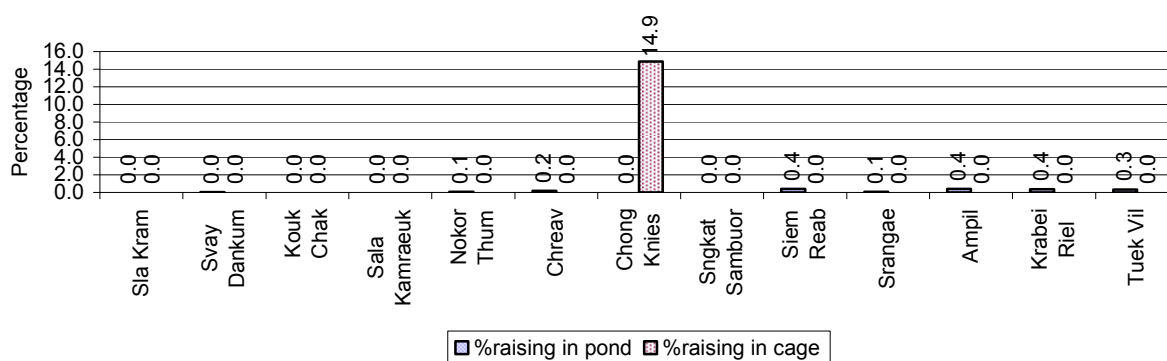

**Note:** Calculated as a percentage of the total number of families in the commune.

### 2.5.38 Shrimp and Prawn Farming over 3 years

Description	2006	2007	2008
Number of families raising shrimps	0 families	0 families	0 families
% Families raising shrimps	0%	0%	0%
Number of shrimp ponds	0 pond	0 pond	0 pond
Total area raising shrimps	0 ha	0 ha	0 ha
Area per family	-ha/families	-ha/families	-ha/families
Number of families raising prawns	0 families	0 families	0 families
% families raising prawns	0%	0%	0%
Number prawn ponds	0 pond	0 pond	0 pond
Ponds per families	- pond/families	-pond/families	-pond/families
Number of prawn cages	0 cage	0 cage	0 cage
Cages per families	0 cage /families	0 cage /families	0 cage /families

**Note:** Percentage of families raising either prawns or shrimp is calculated against the number of families, who do aquaculture farming, NOT the total population.

### 2.5.39 Numbers of Families raising Shrimps and number of Shrimp Ponds, by Commune, in 2008

There were none of these in this District in 2008

### 2.5.40 Number of Families raising Prawn and Number of Prawn Ponds/Cages, by Commune, in 2008

There were none of these in this District in 2008

### 3 Social Aspects

#### 3.1 Education

##### 3.1.1 Kindergarten in the District over 3 years

Description	2006	2007	2008
Number of community kindergarten schools	8 school(s)	7 school(s)	5 school(s)
Number of community kindergarten class rooms	12 room(s)	8 room(s)	5 room(s)
Number of community kindergarten classes	16 class(es)	10 class(es)	5 class(es)
Number of community kindergarten teachers	7 person(s)	13 person(s)	5 person(s)
Number of women community kindergarten teachers	7 women	13 women	5 women
Number of state and private kindergarten schools	11 school(s)	13 school(s)	18 school(s)
Number of state and private kindergarten class rooms	45 room(s)	35 room(s)	44 room(s)
Number of state and private kindergarten classes	71 class(e)s	46 class(es)	61 class(es)
Number of state and private kindergarten teachers	88 person(s)	52 person(s)	67 person(s)
Number of women state and private kindergarten teachers	63 women	52 women	67 women

##### 3.1.2 Percentage enrolment at Kindergarten level over 3 years

*This table shows the percentage of the total 3-5 year old population attending kindergarten.*

Description	2006 %	2007 %	2008	
			%	Number
Total percentage of children, 3-5 yrs, go to kindergarten	32%	40%	39%	5,750 person(s)
Percentage of children, 3-5 yrs, go community kindergarten	11%	11%	5%	766 person(s)
Percentage children, 3-5 yrs, go state/private kindergarten	21%	29%	34%	4,984 person(s)

**Note:** Calculated against the total for that age group

##### 3.1.3 Percentage of Children 3-5 yrs attending Kindergarten, by Commune, in 2008

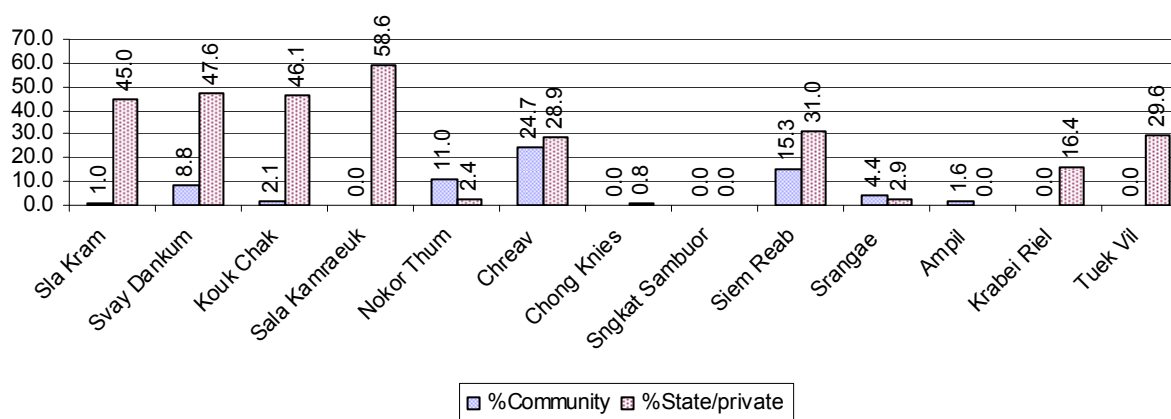

### 3.1.4 Basic Education over 3 years

#### Primary School

Description	2006	2007	2008
Number of primary schools	59 school(s)	68 school(s)	60 school(s)
Number of primary school rooms	586 room(s)	627 room(s)	644 room(s)
Number of primary classes	790 class(es)	818 class(es)	808 class(es)
Number of primary teachers	876 person(s)	930 person(s)	917 person(s)
Ratio of children 6-11 yrs to school	400	356	429
Ratio of children 6-11 yrs to school room	40	39	40
Ratio of children 6-11 yrs to class	30	30	32
Ratio of children 6-11 yrs to teacher	27	26	28

**Note:** According to education norm, children 6-11 yrs should attend primary school, while 12-14 yrs should be in lower secondary school, but in reality this varies.

#### Lower Secondary School

Description	2006	2007	2008
Number of lower secondary schools	8 school(s)	5 school(s)	6 school(s)
Number of lower secondary school rooms	61 room(s)	47 room(s)	58 room(s)
Number of lower secondary classes	93 class(es)	75 class(es)	84 class(es)
Number of lower secondary teachers	209 person(s)	149 person(s)	156 person(s)
Ratio children 12-14 yrs to school	1,635	2,932	2,579
Ratio of children 12-14 yrs to school room	214	312	267
Ratio of children 12-14 yrs to class	141	195	184
Ratio of children 12-14 yrs to teacher	63	98	99

### 3.1.5 Ratio of 6-11 year old and 12-14 year old Children to number of Teachers, by Commune, in 2008

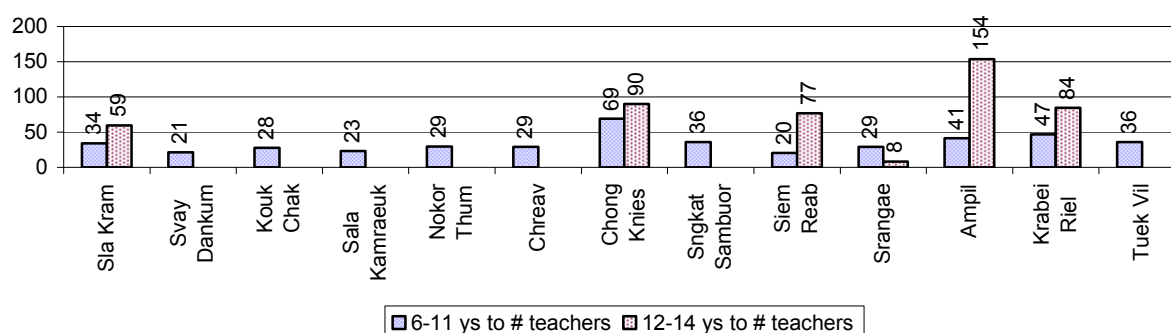

### 3.1.6 Ratio of 6-11 year old and 12-14 year old Children to number of School Rooms, by Commune, in 2008

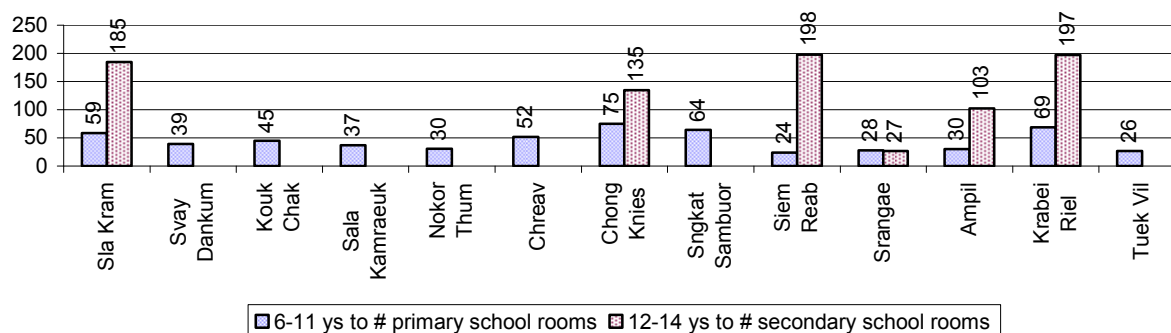

### 3.1.7 Enrolment status at Primary Level over 3 years

Description	2006 %	2007 %	2008	
			%	Number
Total children aged 6-11 years old	14%	13%	13%	25,737 person(s)
Total children aged 6-11 who are in school	91%	90%	92%	23,699 person(s)
Total children aged 6-11 who are not in school	9%	10%	8%	2,038 person(s)
Total girls aged 6-11 years old	14%	13%	13%	12,817 person(s)
Total girls aged 6-11 who are in school	91%	90%	93%	11,971 person(s)
Total girls aged 6-11 who are not in school	9%	10%	7%	846 person(s)
Total boys aged 6-11 years old	14%	13%	14%	12,920 person(s)
Total boys aged 6-11 who are in school	92%	91%	91%	11,728 person(s)
Total boys aged 6-11 who are not in school	8%	9%	9%	1,192 person(s)

**Note 1:** Percentage is calculated on the basis of the total number of children within 6-11 year age group for the first 3 rows and for the total girls and the total boys aged 6-11 yrs.

**Note 2:** Number of girls aged 6-11 who are in & not in school is calculated against the total number of girls aged 6-11 yrs. Number boys, 6-11 yrs who are in & not in school are calculated against the total number of boys aged 6-11 yrs.

### 3.1.8 Percentage of 6-11 year old Children not in School, by Commune, in 2008

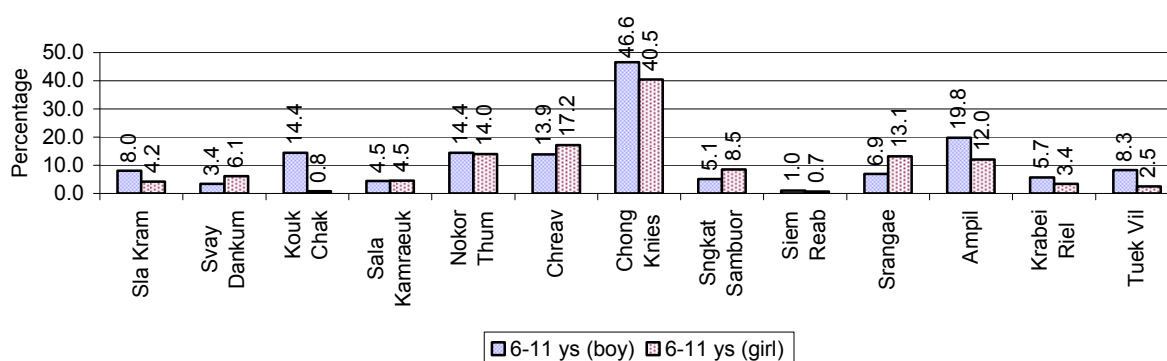

**Note:** calculated on the basis of the total number of children within 6-11 year age group in the commune.

### 3.1.9 Enrolment of 6 year old Children over 3 years

Description	2006 %	2007 %	2008	
			%	Number
Total % and number of children aged 6 years old	3%	3%	3%	6,223 person(s)
Total % of children aged 6 years old in school	88%	86%	91%	5,656 person(s)
Total % of children aged 6 years old not in school	12%	14%	9%	567 person(s)

**Note:** First row calculated as a percentage of total population. Second and third row calculated as a percentage of the total number of 6 year olds.



### 3.1.10 Percentage of 6 year old Children not in School, by Commune, in 2008

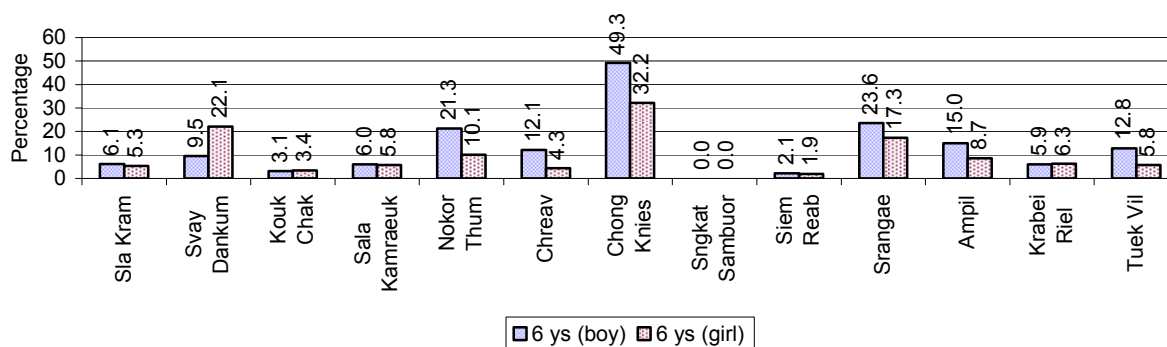

**Note:** Calculated as a percentage of total 6 year old population

### 3.1.11 Number of 5 year old Children in each Commune in 2008

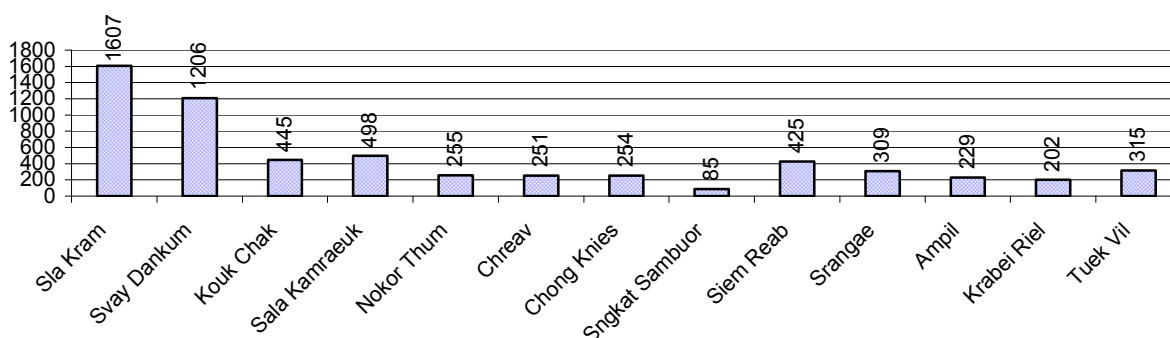

### 3.1.12 Enrolment at Lower Secondary Level over 3 years

Description	2006 %	2007 %	2008	
			%	Number
Total <b>children</b> aged 12-14 years old	8%	8%	8%	15,472 person(s)
Children aged 12-14 years old in school	91%	91%	92%	14,239 person(s)
Children aged 12-14 years old not in school	9%	9%	8%	1,233 person(s)
Total <b>girls</b> aged 12-14 years old	7%	8%	8%	7,676 person(s)
Girls aged 12-14 years old in school	91%	92%	93%	7,120 person(s)
Girls aged 12-14 years old not in school	9%	8%	7%	556 person(s)
Total <b>boys</b> aged 12-14 years old	8%	8%	8%	7,796 person(s)
Boys aged 12-14 years old in school	90%	89%	91%	7,119 person(s)
Boys aged 12-14 years old not in school	10%	11%	9%	677 person(s)

**Note:** Percentage is calculated on the basis of number of the total number of children within 12-14 yrs group, except for the first row of each section which is calculated on the basis of the total population.

### 3.1.13 Percentage of 12-14 year olds not in School, by Commune, in 2008

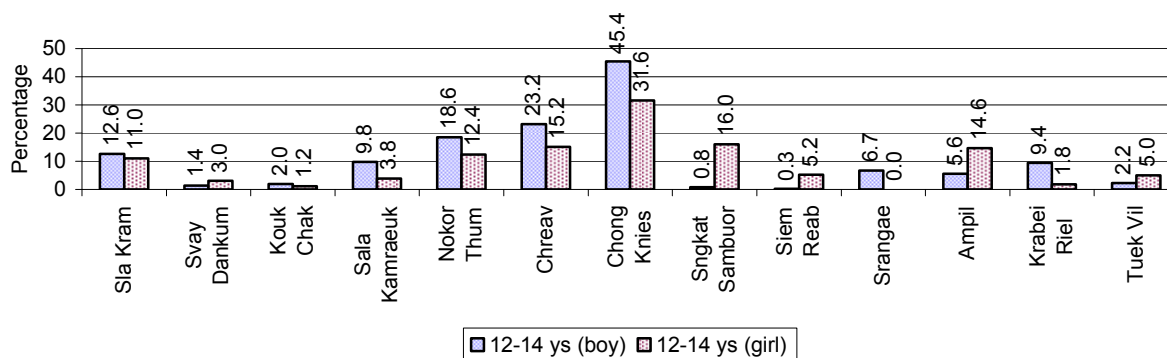

**Note:** Calculated as a percentage of the total 12-14 year old population in each commune

### 3.1.14 Upper Secondary Schools over 3 years

Description	2006	2007	2008
Number of upper secondary schools	6 school(s)	7 school(s)	7 school(s)
Number of upper secondary school rooms	189 room(s)	205 room(s)	211 room(s)
Number of upper secondary classes	216 class(es)	252 class(es)	260 class(es)
Number of upper secondary teachers	352 person(s)	427 person(s)	435 person(s)
Ratio of 15-17 yr olds to number of school	2,239	2,090	2,276
Ratio of 15-17 yr olds to number of school room	71	71	76
Ratio of 15-17 yr olds to number of classes	62	58	61
Ratio of 15-17 yr olds to number of teacher	38	34	37

### 3.1.15 Enrolment of 15-17 year old teenagers over 3 years

Description	2006	2007	2008
Number of teenage, 15-17 years old	13,433 person(s)	14,631 person(s)	15,931 person(s)
Number of teenage, 15-17 years old, who are not studying	2,178 person(s)	2,040 person(s)	1,956 person(s)
Percentage of teenage, 15-17 years old not studying	16%	14%	12%

### 3.1.16 Percentage of 15-17 year old Teenagers not at School, by Commune, in 2008

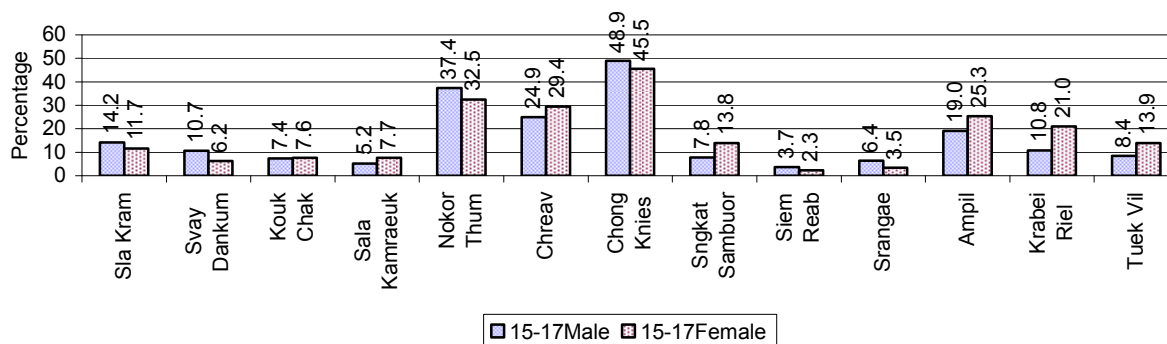

### 3.1.17 Literacy Classes as of 2008

Literacy classes	Organized by:		Other Program(s)	Total
	PDoEYS	NGOs		
Number of On-going literacy classes	7 class(es)	2 class(es)	0 class(es)	9 class(e(s)
Number of literacy students in on-going classes	178 person(s)	45 person(s)	0 person(s)	223 person(s)
Completed literacy class(es)	4 classes	2 classes	0 classes	6 classes
Number of literacy students that have completed literacy classes	100 person(s)	45 person(s)	0 person(s)	145 person(s)
Number of students that passed	98 person(s)	25 person(s)	0 person(s)	123 person(s)

### 3.1.18 Number of on-going and completed Literacy Classes, by Commune, in 2008

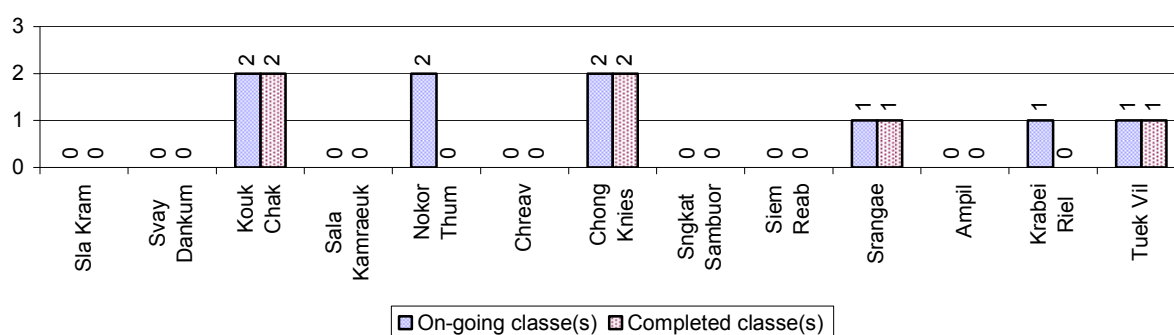

### 3.1.19 Students of on-going & completed Literacy Classes, by Commune, in 2008

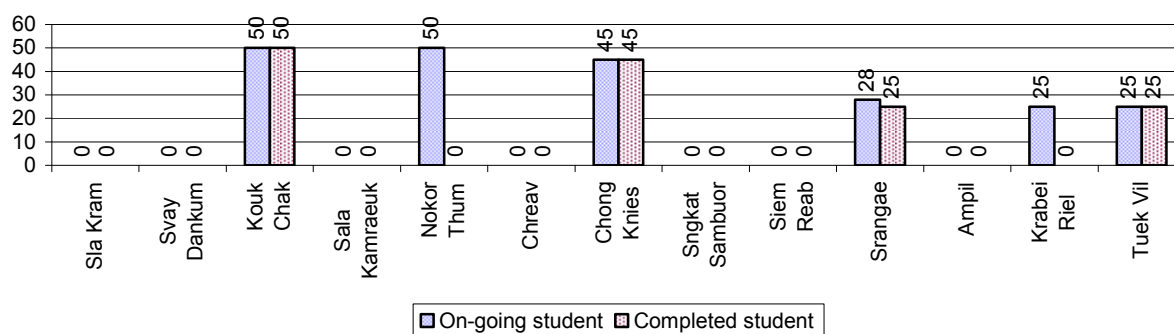

### 3.1.20 Percentage of illiterate People between 15-60, over 3 years

Illiteracy Status	2006 %	2007 %	2008	
			%	Number
Illiterate people, 15-60 years old	9%	8%	7%	8,709 person(s)
Illiterate females, 15-60 years old	5%	5%	4%	4,949 person(s)
Illiterate people, 15-17 years old	4%	4%	4%	582 person(s)
Illiterate females, 15-17 years old	2%	2%	2%	294 person(s)
Illiterate people, 18-24 years old	5%	5%	5%	1,263 person(s)
Illiterate females, 18-24 years old	3%	3%	3%	727 person(s)
Illiterate people, 25-60 years old	11%	10%	9%	6,864 person(s)
Illiterate females, 25-60 years old	7%	6%	5%	3,928 person(s)

**Note:** Percentage is calculated on the basis of number of people in age group.

### 3.1.21 Percentage illiterate People among 15-60 yrs old, by Commune, in 2008

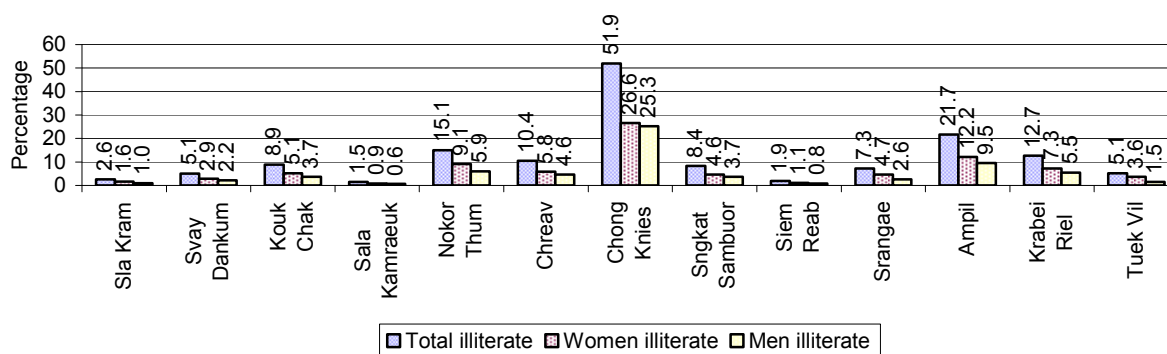

**Note:** Percentages are calculated on the basis of number of people in that age group.

### 3.1.22 Percentage illiterate People for 15-24 yrs, 25-45 yrs and 46-60 yrs, by Commune, in 2008

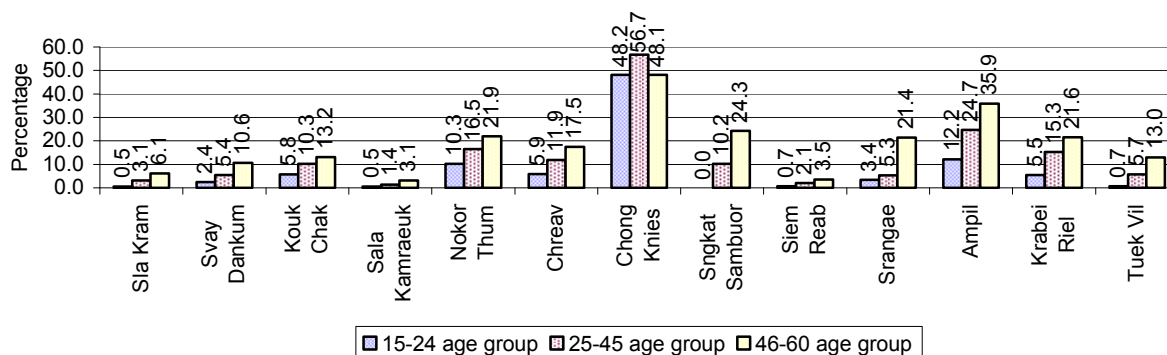

**Note:** Percentage of illiterate people in each age group is calculated on the basis of number of people in that age group.

## 3.2 Health

### 3.2.1 Health Situation of Women and Children, over 3 years

Description	2006	2007	2008
Number families with a birth during the year	2,619 families	2,662 families	2,181 families
Number of women who had their baby delivered by a TBA	300 person(s)	304 person(s)	194 person(s)
Percentage of women who had their baby delivered by a TBA	11 %	11 %	9 %
Number of women who had their baby delivered by a midwife	2,319 person(s)	2,358 person(s)	1,987 person(s)
Percentage of women had their baby delivered by a midwife	89 %	89 %	91 %
Number of mothers who died within 1 month of giving birth	13 person(s)	29 person(s)	3 person(s)
Mothers who died within 1 month of giving birth per 100,000 families having a delivery	496	1,089	138
Number of infants born during the year	2,619 person(s)	2,662 person(s)	2,190 person(s)
Number of Infants who died within 1 month	17 person(s)	17 person(s)	12 person(s)
Infants mortality within 1 month per 1,000 births	6	6	5

Description	2006	2007	2008
Number of children who died below the age of 5.	55 person(s)	31 person(s)	16 person(s)
Number of infants, aged 9-12 months, born during the year	1,582 person(s)	1,868 person(s)	1,388 person(s)
Nr. infants, aged 9-12 months, not receiving full immunization	32 person(s)	155 person(s)	161 person(s)
% of 9-12 months infants, not receiving full immunization	2 %	8 %	12 %

**Note:** TBA = Traditional Birth Attendant

### 3.2.2 Mothers dying within 0 days to 1 month of giving Birth and Infants dying within 1 month in 2008, by Commune

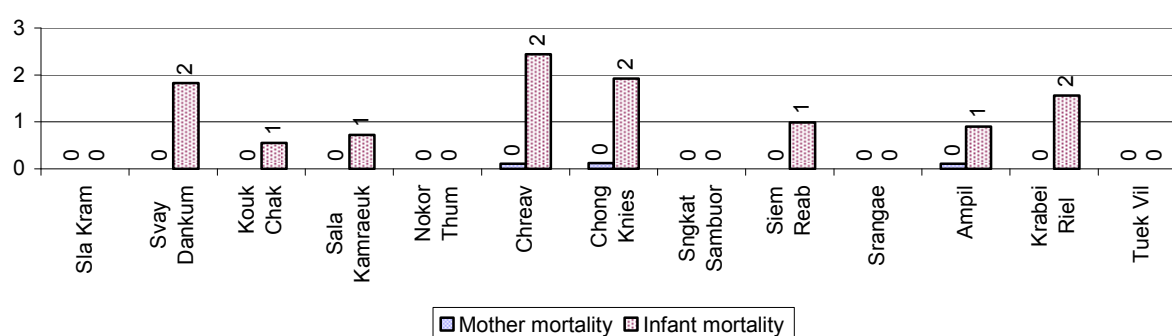

### 3.2.3 Percentage of Women delivering with a TBA or Midwife, by Commune

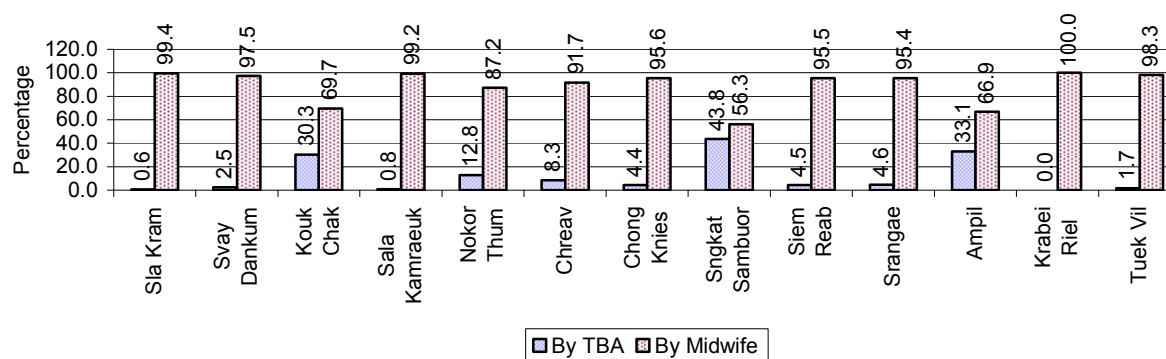

**Note:** Calculated as a percentage of total deliveries

### 3.2.4 Percentage of Children dying below 5 & of 9-12 months not receiving full Immunization, by Commune, in 2008

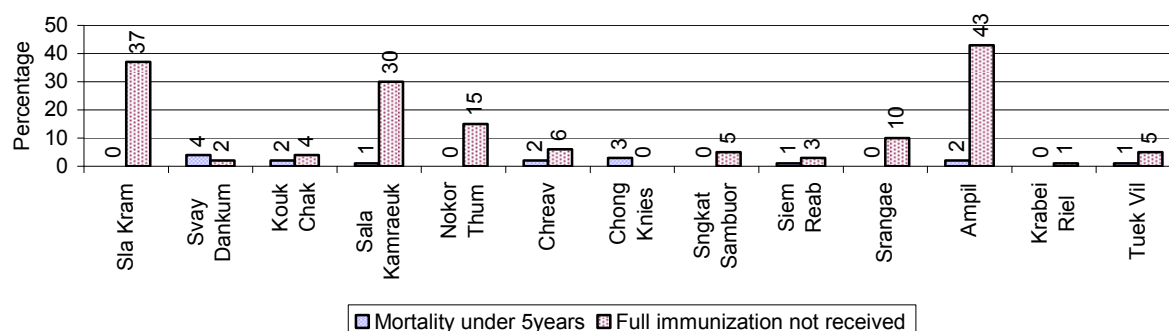

**Note:** Mortality rate calculated as a percentage of the total 5 year old population. Lack of immunization received calculated as a percentage of the total number 9-12 months olds there are

## 3.3 Water and Sanitation

### 3.3.1 Number of different types of Wells over 3 years

Type of wells	Number of wells by year		
	2006	2007	2008
<i>Total number of pumped or mixed wells</i>	19,399	18,032	20,835
Year-round usable pumped or mixed wells	19,259	17,887	20,685
Dry season unusable pump or mixed wells	140	145	150
Pump or mixed wells needing repair/rehabilitation	521	374	339
<i>Total number of ring wells</i>	1,429	1,712	1,576
Year-round usable ring wells	1,367	1,508	1,417
Dry season unusable ring wells	62	204	159
Ring wells needing repair/rehabilitation	83	73	56
<i>Total number of unprotected dug wells</i>	357	210	59
Year-round usable unprotected dug wells	238	153	47
Dry season unusable unprotected dug wells	119	57	12

### 3.3.2 Ratio of People to Wells, by Commune, in 2008

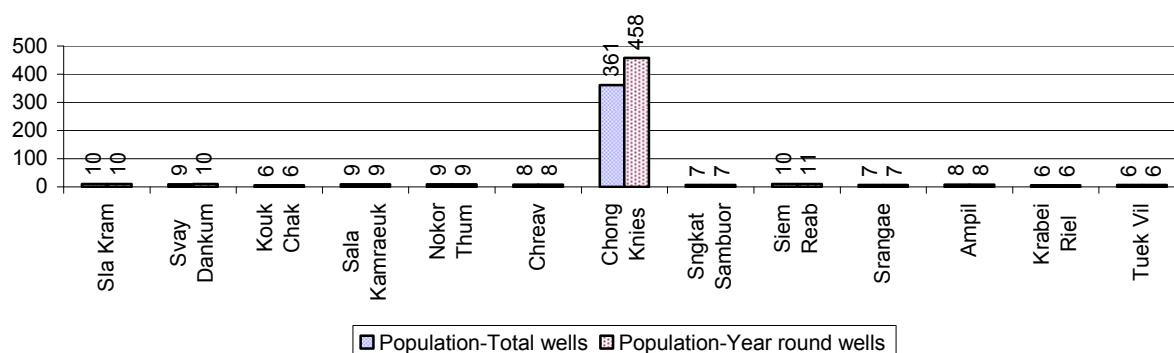

**Note:** Year-round wells excluding unprotected wells

### 3.3.3 Potable Ponds over 3 years

Type of Pond	2006	2007	2008
Total number of normal-type ponds	1 pond	112 pond	0 pond
Year-round usable normal-type ponds	1 pond	112 pond	0 pond
Dry season unusable normal-type ponds	0 pond	0 pond	0 pond
Normal-type ponds needing repair/rehabilitation	1 pond	0 pond	0 pond
Total number of filter ponds	10 pond	2 pond	2 pond
Year-round usable filter ponds	0 pond	0 pond	0 pond
Filter ponds, dry season unusable	10 pond	2 pond	2 pond
Filter ponds needing repair/rehabilitate	1 pond	1 pond	1 pond

### 3.3.4 Ratio of People to normal Ponds, by Commune in 2008

There were no normal ponds in this District in 2008

### 3.3.5 Ratio of People to Filter Ponds, by Commune, in 2008

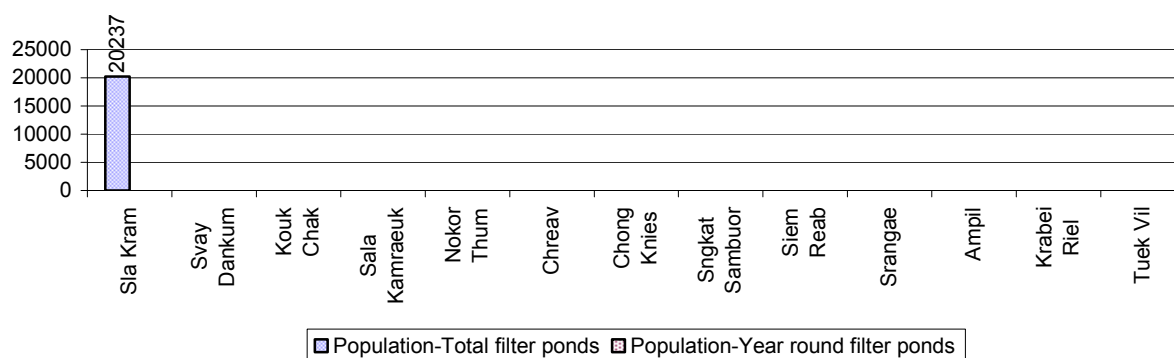

### 3.3.6 Source of potable Water for Households, over 3 years

Water sources	2006 %	2007 %	2008	
			%	Number
Families using water from purification system	8%	13 %	13 %	4,426 families
Families using water from pump, mixed wells	78%	76 %	75 %	25,355 families
Families using water from ring wells and open dug wells	11%	8 %	8 %	2,807 families
Families using water from pond	0%	0 %	0 %	1 families
Families using water from rain water storage	0%	0 %	0 %	102 families
Families using water from rivers, lakes, natural ponds and reservoirs	3%	3 %	3 %	968 families

**Note:** Calculated as a percentage of the total number of families.

### 3.3.7 Percentage Families using different Water Sources, by Commune, in 2008

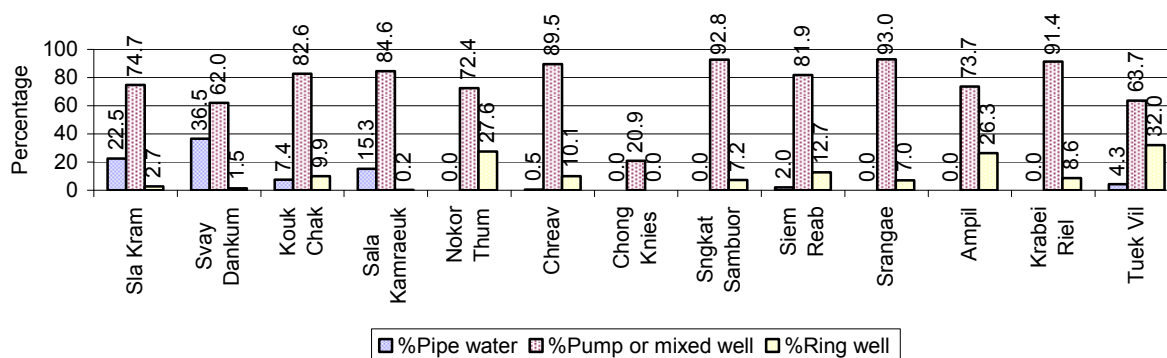

**Note:** Calculated as a percentage of the total number of families in each commune

### 3.3.8 Percentage Families using Water from Rain Water Storage, Ponds and natural Sources (rivers/lakes/natural ponds/reservoirs), by Commune, 2008

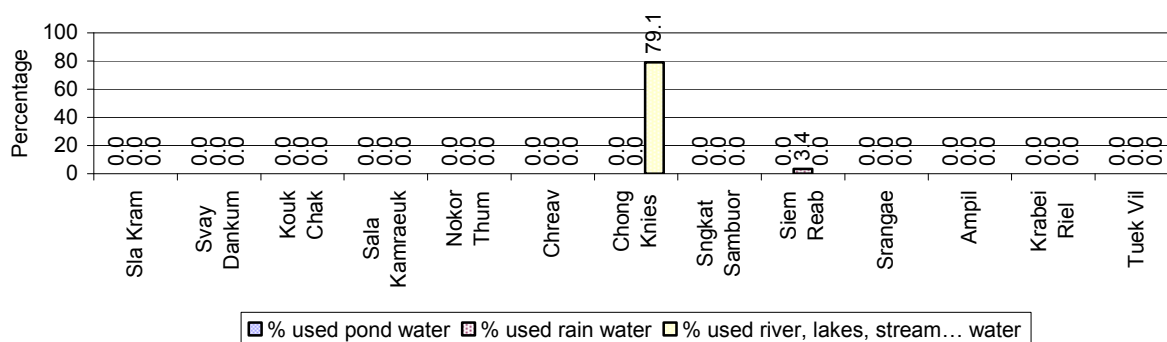

**Note:** Calculated as a percentage of the total number of families in each commune

### 3.3.9 Drinking Water Sources in the dry Season over 3 years

Percentage Families that get drinking water from:	2006 %	2007 %	2008	
			%	Number
from clean/safe sources	92 %	93 %	86 %	28,995 families
from unsafe sources	8 %	7 %	14 %	4,664 families

**Note:** Calculated as a percentage of the total number of families.



### 3.3.10 Percentage Families using safe and unsafe Water Sources in the dry Season, by Commune, in 2008

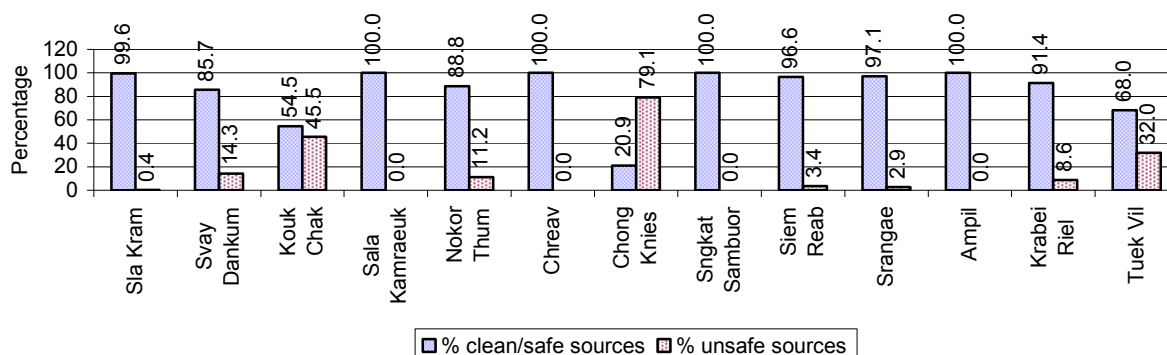

**Note:** Calculated as a percentage of the total number of families in each commune.

### 3.3.11 Drinking Water Purification by Households, over 3 years

This table shows the different ways families make water safe for drinking.

Families, who:	2006	2007	2008	
	%	%	%	Number
Filter water for drinking	9%	16%	13 %	4,310 families
Boil water for drinking	34%	33%	39 %	13,156 families

**Note:** Calculated as a percentage of the total number of families

### 3.3.12 Percentage Families filtering Water or regularly boiling Water, by Commune, in 2008

This graph shows the different ways families make drinking water safe.

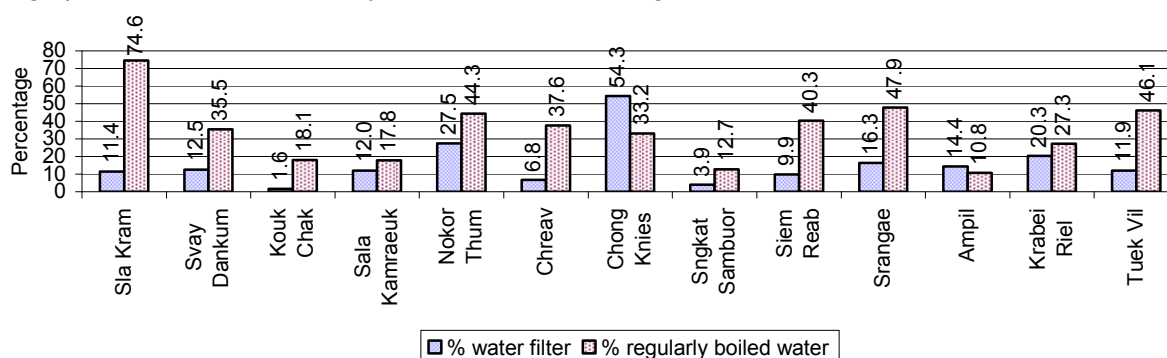

**Note:** Calculated on as a percentage of the total number of families in each commune.

### 3.3.13 Families' access to Water, over 3 years

Families access to water	2006	2007	2008	
	%	%	%	Number
Families with water at home or in less than 150m	88%	51%	53 %	17,955 families
Families with water 150m or more away from home	6%	3%	1 %	482 families

**Note:** Calculated as a percentage of the total number of families

### 3.3.14 Ratio of people to Latrines over 3 years

Description	2006	2007	2008	
	Ratio	Ratio	Ratio	Number
Ratio of people to latrines	10.5	11.1	9.7	19,770.0

**Note:** Ratio calculated by dividing the number of houses with latrines by the total population

### 3.3.15 Ratio of People to Latrines, by Commune, in 2008

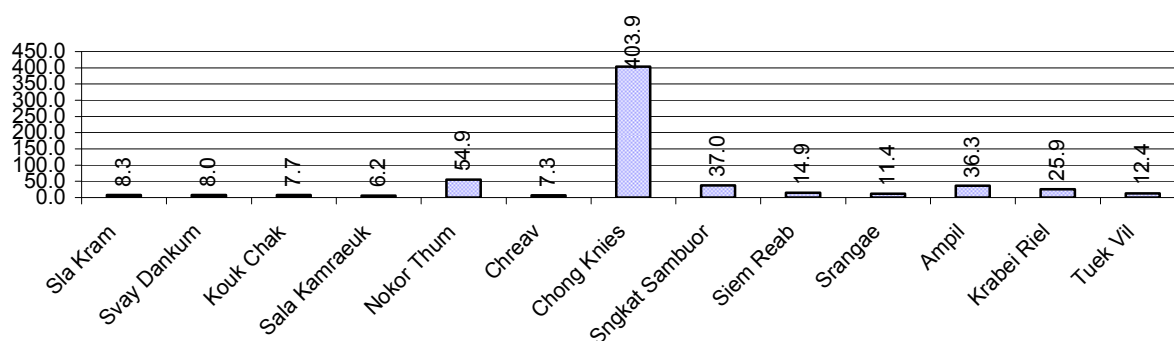

**Note:** Ratio calculated by dividing the number of houses with latrines by the total population in a Commune.

### 3.3.16 Percentage of Families drinking boiled, filtered or unsafe Water, by Commune, in 2008

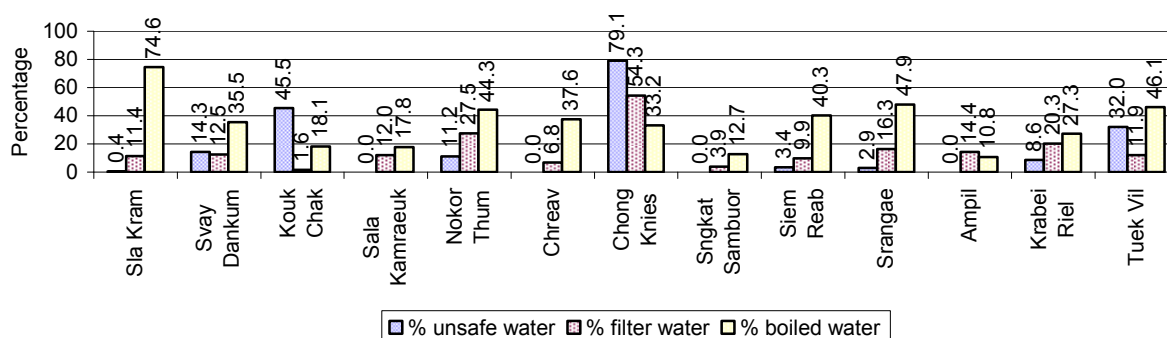

**Note:** Calculated as a percentage of the total number of families in each commune.

## 3.4 Vulnerable groups

### 3.4.1 Vulnerable Groups in need of special Protection over 3 years

Vulnerable groups	2006	2007	2008
Victims of sexual abuse	5 person(s)	5 person(s)	3 person(s)
Victims of human trafficking	0 person(s)	0 person(s)	0 person(s)
Families with family member(s) using drugs	36 families	37 families	48 families
Families with family member(s) living with HIV/AIDS	160 families	168 families	126 families
Children under 18 yrs old whose parent died of AIDS	241 person(s)	214 person(s)	101 person(s)
Orphaned/abandoned children under 18 yrs old (all cases)	2,607 person(s)	803 person(s)	788 person(s)
Elderly persons without guardian	131 person(s)	114 person(s)	106 person(s)
Disabled people able to earn an income	159 person(s)	190 person(s)	187 person(s)
Disabled people unable to earn an income	132 person(s)	177 person(s)	166 person(s)
Disabled people under 18 yrs old	54 person(s)	73 person(s)	62 person(s)
Victims of natural disasters	26 families	157 families	50 families
Victims of land mines and unexploded weapons	32 person(s)	9 person(s)	6 person(s)

### 3.4.2 Registered Victims of sexual Abuse or Trafficking, by Commune, for 2008

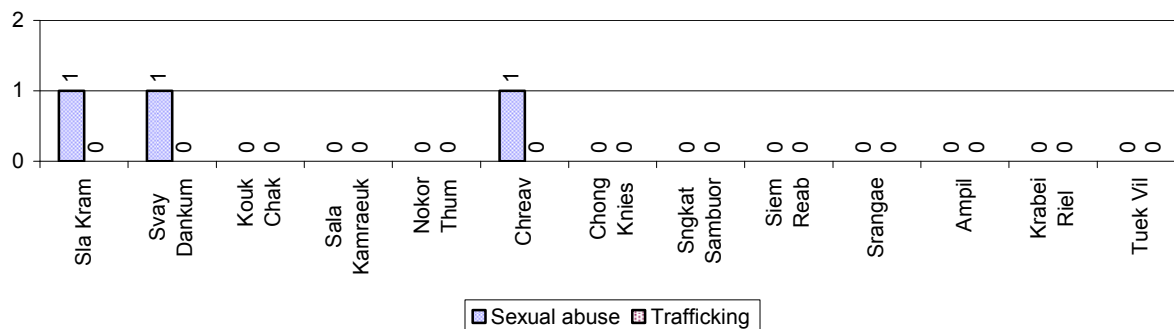

### 3.4.3 Registered Families with Member(s) using Drugs or living with HIV/AIDS, by Commune, for 2008

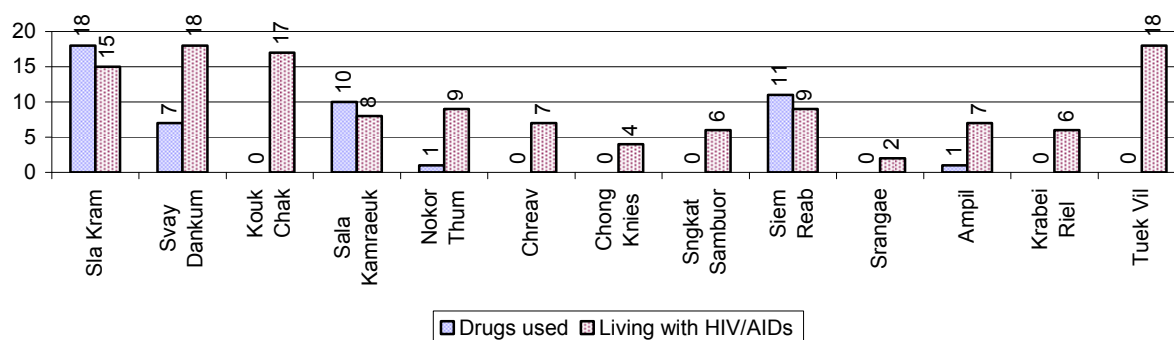

### 3.4.4 Elderly Persons without a Guardian and orphaned/abandoned Children under 18 years old, by Commune, for 2008

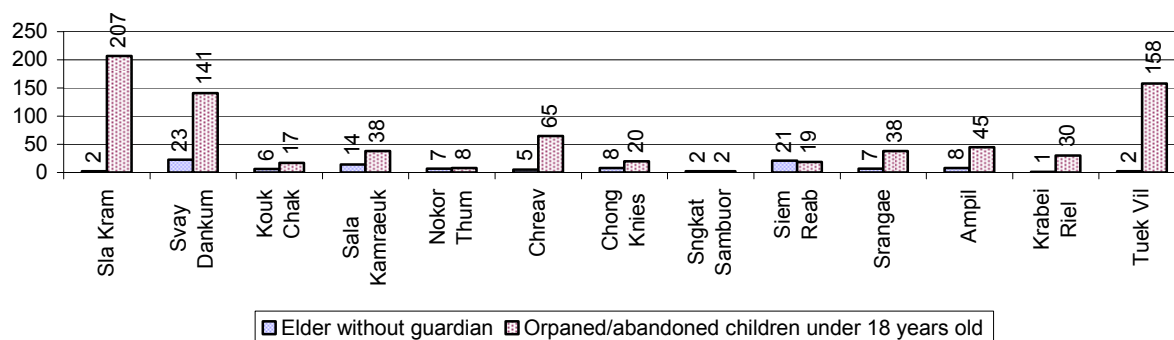

### 3.4.5 Number of disabled People who could or could not earn an Income, by Commune, for 2008

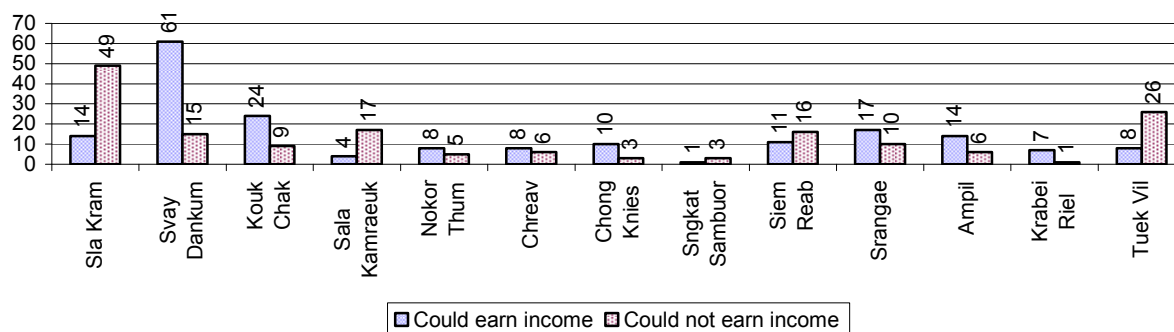

### 3.4.6 Number of Families who suffered from natural Disasters, and number of Victims of Land Mines and unexploded Weapons, by Commune, in 2008

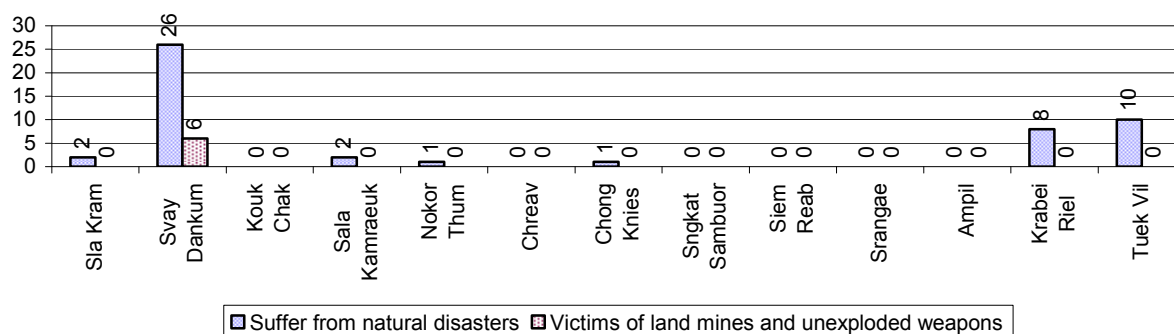

## 3.5 Migration

### 3.5.1 Migration over 3 years

Description	2006	2007	2008
Number of families permanently in-migrated	families	42 families	602 families
Total number of people	2,538 person(s)	2,844 person(s)	2,692 person(s)
Total number of female	1,348 person(s)	1,469 person(s)	1,472 person(s)
Number of families permanently out-migrated	255 families	323 families	208 families
Total number of people	1,172 person(s)	1,603 person(s)	1,004 person(s)
Total number of female	637 person(s)	871 person(s)	542 person(s)
Number of families staying temporarily	2,702 families	2,735 families	3,823 families
Total number of people	8,169 person(s)	6,723 person(s)	8,080 person(s)
Total number of female	4,182 person(s)	3,295 person(s)	3,896 person(s)

### 3.5.2 Job Migration

Description	2006	2007	2008	
Number of people migrated to work with company/factory	0%	0%	0%	180 persons
Number of people migrated to work, but have uncertain jobs	0%	0%	0%	371 persons

**Note:** Calculated as a percentage of the total population of 18-60 year olds

### 3.5.3 Number of People working outside their home Villages in a Company/Factory or with an uncertain Job in 2008

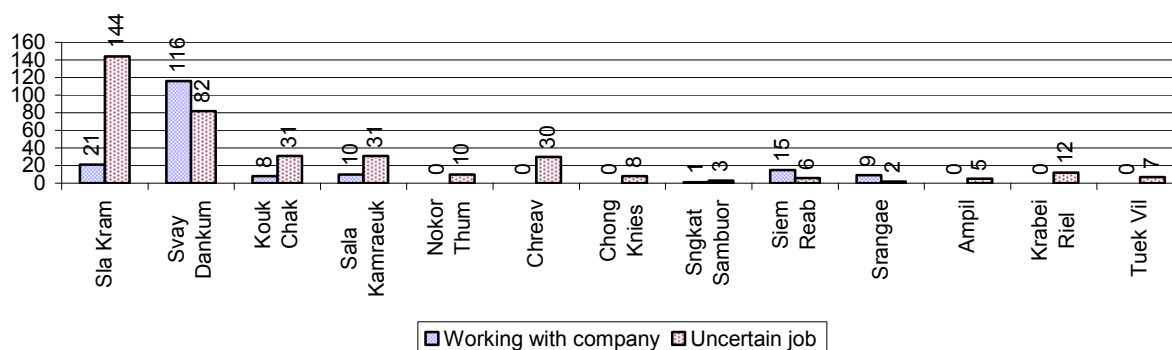

### 3.5.4 Female migration over 3 years

Description	2006 %	2007 %	2008	
			%	Number
Total number of migrants	0.3%	0.4%	0.3%	551 person(s)
Number of female migrants	0.1%	0.2%	0.1%	211 person(s)
Total number of migrants, who go to work with company/factory (with certain jobs)	0.1%	0.2%	0.1%	180 person(s)
Number of female migrants with certain jobs	0.1%	0.1%	0.0%	43 person(s)
Total number of migrants with uncertain jobs	0.2%	0.2%	0.2%	371 person(s)
Number of female migrants with uncertain jobs	0.1%	0.1%	0.1%	168 person(s)

**Note:** Calculated as a percentage of the total population

### 3.5.5 Percentage female Migrants with certain and uncertain Jobs, by Commune, in 2008



**Note:** Calculated as a percentage of the total population of the commune

## 4 Natural Resources and Environment (NRE)

### 4.1 Families involved with NRE issues over 3 years

Description	2006 %	2007 %	2008	
			%	Number
Families living with forest by products	0 %	0 %	0 %	9 families
Families living in a protected area	27 %	27 %	27 %	9,023 families
Houses with access to garbage collection service	11 %	10 %	13 %	4,252 families
Families affected by environmental pollution	5 %	5 %	5 %	1,655 families
Families using chemical fertilizer	7 %	7 %	7 %	2,333 families
Families using chemical pesticide	7 %	7 %	7 %	2,318 families

**Note:** Calculated as a percentage of the total number of families

### 4.2 Percentage of Families involved with Natural Resource issues, by Commune, for 2008

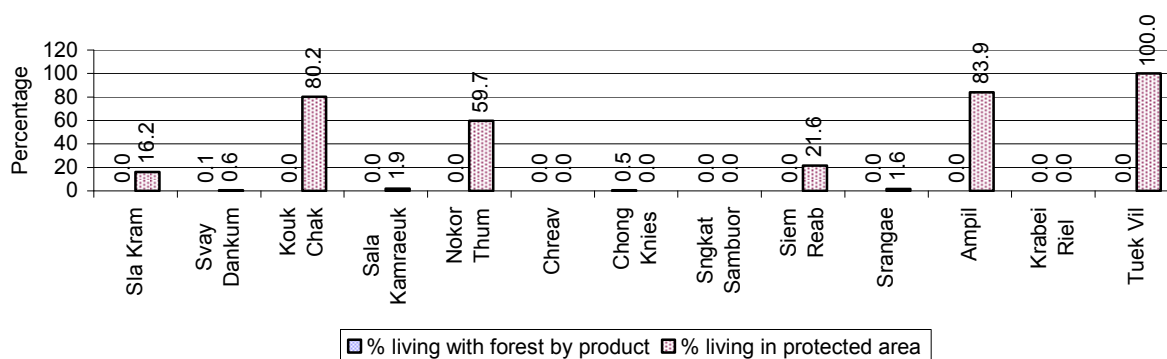

**Note:** Calculated as a percentage of the number of families in each commune

### 4.3 Percentage Houses with access to Garbage collection and Families affected by environmental Pollution, by Commune, for 2008

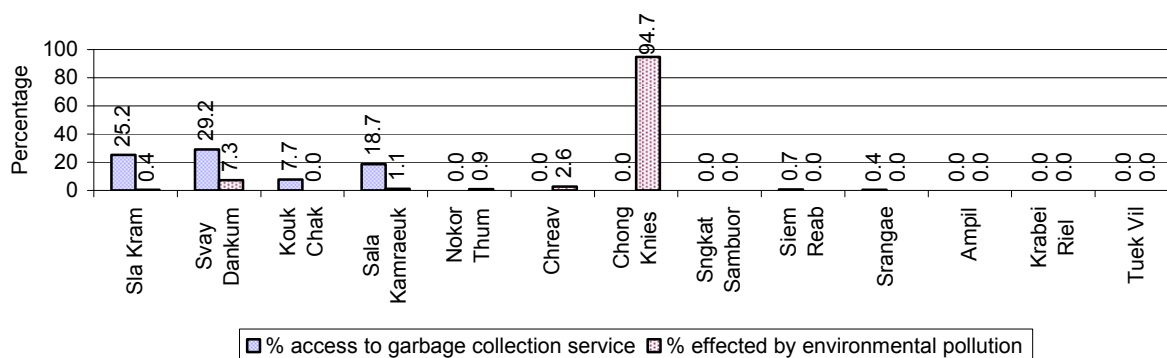

**Note:** Garbage collection is calculated as a percentage of the total number of houses in each commune and families affected by environmental pollution is calculated as a percentage of the total number of families in each commune.

#### 4.4 Percentage Families using chemical Fertilizer and chemical Pesticides, by Commune, for 2008

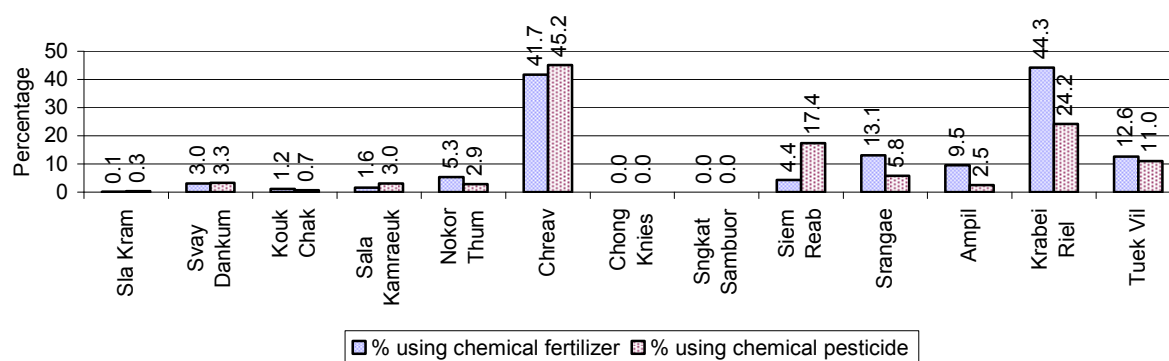

**Note:** Calculated as a percentage of the total number of families in each commune

## 5 Administration and Security

### 5.1 Birth Registration across 3 years

Description	2006	2007	2008
Number of infants to be registered	2,602 person(s)	2,645 person(s)	2,178 person(s)
Number of unregistered infants the year	365 person(s)	350 person(s)	319 person(s)
Percentage of infants unregistered	14 %	13 %	15 %

### 5.2 Number of unregistered Infants born in 2008, by Commune

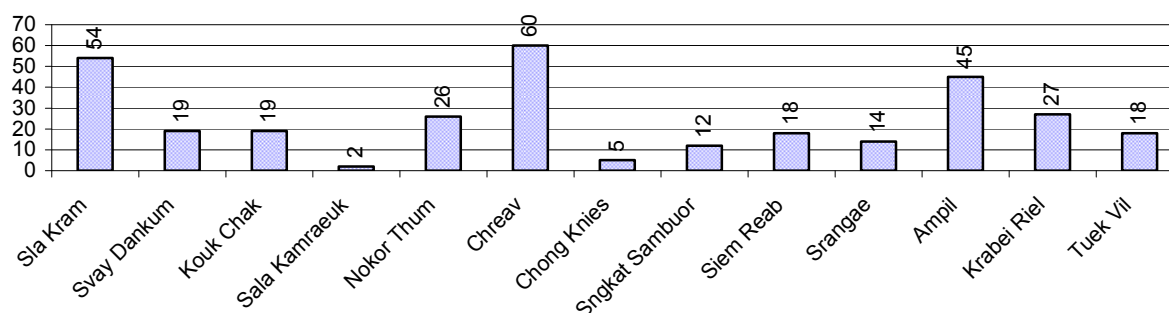

### 5.3 Registered criminal Cases over 3 years

Description	2006	2007	2008
Murders, robberies and kidnapping cases	8 case(s)	5 case(s)	17 case(s)
Theft cases	171 case(s)	145 case(s)	148 case(s)
land dispute cases	154 case(s)	140 case(s)	93 case(s)
Other disputes cases	269 case(s)	300 case(s)	253 case(s)

*Note: this reflects only registered criminal cases*

### 5.4 Registered criminal Cases per 10,000 people, by Commune, for 2008

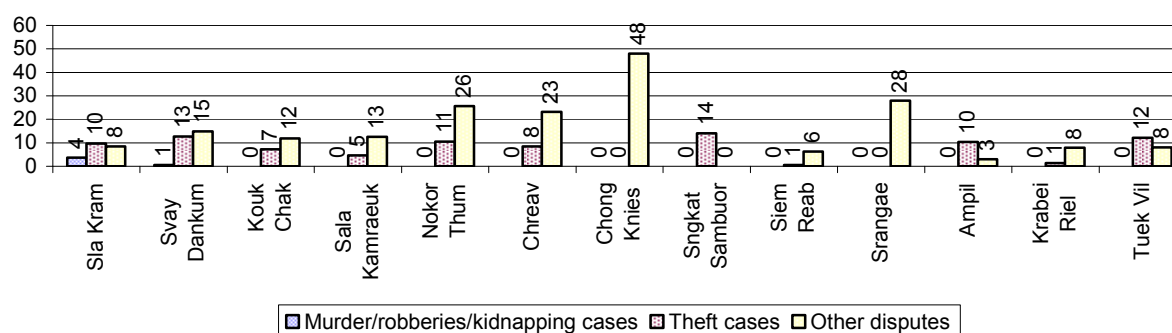

### 5.5 Number of registered Land Disputes, by Commune, in 2008

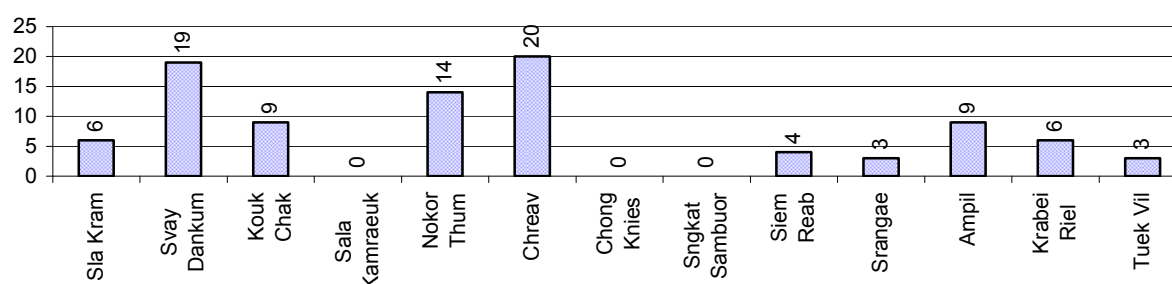



## 6 Gender

### 6.1 Registered Domestic Violence over 3 years

Description		2006	2007	2008
Families experiencing domestic violence		255 families	239 families	259 families(s)
% families experiencing domestic violence		1 %	1 %	1 %
Domestic violence cases reported by village chiefs		156 case(s)	118 case(s)	94 case(s)
Type	Physical violence	69 case(s)	61 case(s)	49 case(s)
	Sexual violence	6 case(s)	6 case(s)	1 case(s)
	Mental violence	63 case(s)	35 case(s)	28 case(s)
	Household economic violence	18 case(s)	16 case(s)	16 case(s)
Number of administrative decisions on domestic violence		0 case(s)	83 case(s)	38 case(s)
% of administrative decisions on domestic violence		0 %	70 %	40 %

### 6.2 Percentage of registered cases of Families experiencing domestic Violence, by Commune, in 2008

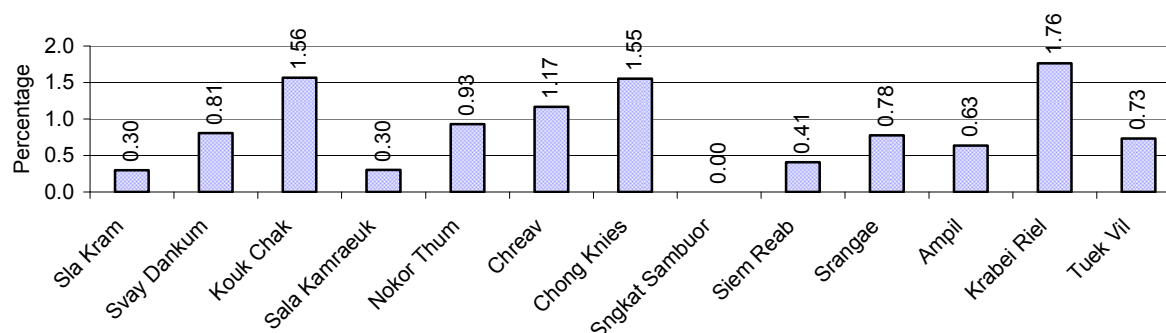

**Note:** Calculated as a percentage of the total number of families in each commune

### 6.3 Women's involvement over 3 years

Description	2006 %	2007 %	2008	
			%	Number
People participating in civil society	0%	0%	0%	507 person(s)
Women participating in civil society	0%	0%	0%	313 person(s)
People, 18-60 yrs, with uncertain/irregular jobs	3%	3%	3%	3,042 person(s)
Women, 18-60 yrs, with uncertain/irregular jobs	1%	2%	1%	1,488 person(s)

**Note:** Participation can be in NGOs, CBOs, credit groups, women's unions, parties and other civil society organizations. The first section is calculated as a percentage of the total population. The second section is calculated as a percentage of the total 18-60 year old population.

#### 6.4 Percentage of Female Participants in Civil Society and of 18-60 year women with uncertain Jobs, by Commune, in 2008



**Note:** Percentage of female participants in civil society is calculated as a percentage of the total population per commune. The percentage of 18-60 years old women with uncertain jobs is calculated as a percentage of the total 18-60 year old population per commune.

#### 6.5 Female-headed Households over 3 years

Families with:	2006	2007	2008	
	%	%	%	Number
Households in which a woman is the family head	16%	14%	14%	4,820 families
Households in which a woman is the family head with children of less than 5 yrs	3%	2%	2%	806 families

**Note:** Calculated as a percentage of the total number of families

#### 6.6 Percentage female-headed Households and with Children of less than 5 years old, by Commune, in 2008

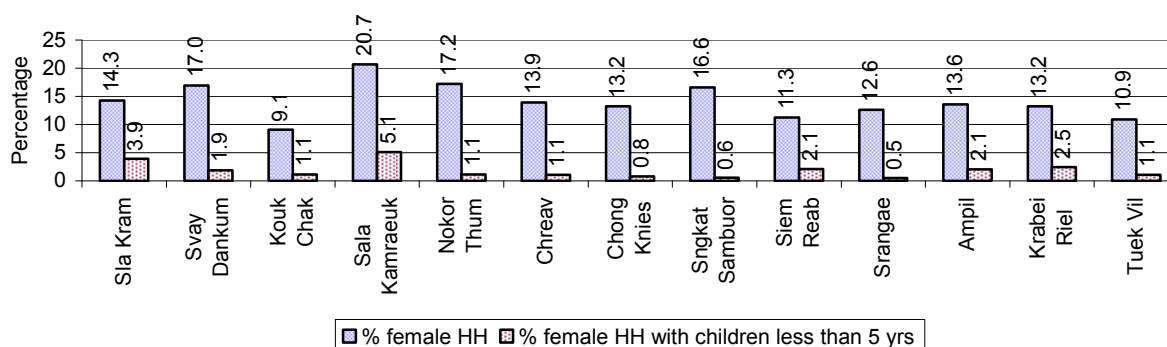

**Note:** Calculated as a percentage of the total number of families in each commune  
HH: Headed Household

## 7 Indigenous People in the District

### 7.1 Ethnic Minorities in the District over 3 years

Race of indigenous	2006		2007		2008	
	# families	# population	# families	# population	# families	# population
Phnong	0 families	0 person(s)	0 families	0 person(s)	0 families	0 person(s)
Kouy	0 families	0 person(s)	0 families	0 person(s)	0 families	0 person(s)
Stieng	0 families	0 person(s)	0 families	0 person(s)	0 families	0 person(s)
Mil	0 families	0 person(s)	0 families	0 person(s)	0 families	0 person(s)
Kroal	0 families	0 person(s)	0 families	0 person(s)	0 families	0 person(s)
Thmorn	0 families	0 person(s)	0 families	0 person(s)	0 families	0 person(s)
Khaonh	0 families	0 person(s)	0 families	0 person(s)	0 families	0 person(s)
Tompouonn	0 families	0 person(s)	0 families	0 person(s)	0 families	0 person(s)
Charay	0 families	0 person(s)	0 families	0 person(s)	0 families	0 person(s)
Kroeung	0 families	0 person(s)	0 families	0 person(s)	0 families	0 person(s)
Kavet	0 families	0 person(s)	0 families	0 person(s)	0 families	0 person(s)
Saouch	0 families	0 person(s)	0 families	0 person(s)	0 families	0 person(s)
Lun	0 families	0 person(s)	0 families	0 person(s)	0 families	0 person(s)
Kachak	0 families	0 person(s)	0 families	0 person(s)	0 families	0 person(s)
Praov	0 families	0 person(s)	0 families	0 person(s)	0 families	0 person(s)
Others	0 families	0 person(s)	0 families	0 person(s)	0 families	0 person(s)
<b>Total</b>	0 families	0 person(s)	0 families	0 person(s)	0 families	0 person(s)

**Note:** "Others" refer to other ethnic groups which are not listed.

### 7.2 Other Minorities in the District over 3 years

Minority	2006		2007		2008	
	# families	# population	# families	# population	# families	# population
Khmer Islamic	182 families	1,292 person(s)	188 families	1,304 person(s)	216 families	1,294 person(s)
Vietnamese	334 families	1,176 person(s)	736 families	3,392 person(s)	457 families	1,579 person(s)
Laos	0 families	0 person(s)	0 families	1 person(s)	0 families	0 person(s)

**Note:** Number of indigenous and minority population are additional data, so some village may not recorded.



## **SECTION C: PLANS AND PROJECTS**



## 8 Priorities and Plans

### 8.1 Priorities of Commune Councils for 2009 in the District by Sector

The District Priority Activity Matrix (DPAM) data are taken from the CDPD. The DPAM is used for the District Integration Workshop (DIW), to show what kind of projects the commune has proposed in their Commune Investment Plan (CIP) for 2009. Donors, departments and other agencies then consider which projects they want to support and which projects they are not interested in. This results in Temporary Agreements between the Commune Council and the Supporter (NGO, Department, private donor, etc), as shown in table 8.2

No.	Project Name	Sla Kram	Svay Dankum	Kouk Chak	Sala Kamraeuk	Nokor Thum	Chreav
		171001	171002	171003	171004	171005	171006
Economic							
1	Compost fertilizer training			1 training		1 training	
2	Chemical and pesticide application training			1 training		1 training	1 training
3	Mixed farming system training					1 training	7 training
4	Rice field demonstration			1 training		1 training	
5	Soil improvement techniques training						
6	Subsidiary cropping technique training	1 training					
7	Rice cultivation technique training						
8	E.M technique training		2 training				
9	Animal vaccination request	713 Head	1071 Head		2 time	952 Head	
10	Village veterinary training	1 training	1 training		1 training	1 training	
11	Animal raising training	1 training	1 training			1 training	
12	Rice seed request		800 Kg				112 Kg
13	Fruit trees seedling request			800 Tree			
14	Calf for raising request					24 Head	
15	Sow for raising request						
16	Pesticide request		333 ha				
17	Vegetable seeds request	15 Kg					
18	Livestock raising request	120 Head					
19	Vegetable seed and farming tools request		215475 Kg				
20	Pesticide sprayer request		45 set				
21	Family fish pond construction	6 place	18 place				
22	Fish raising training	1 training					
23	Fish fingerling request		9000 Head				
24	Fish processing training						

District Data Book 2009: Development Plans and Projects

No.	Project Name	Sla Kram	Svay Dankum	Kouk Chak	Sala Kamraeuk	Nokor Thum	Chreav
		171001	171002	171003	171004	171005	171006
25	Road maintenance committee	7 Team	8 Team				
26	Earth road construction		6500 m		9200 m		6120 m2
27	Laterite/natural gravel road construction			2500 m	9200 m	2039 m	7550 m
28	Culvert construction	4 place	19 place	2 place	47 place	17 place	23 place
29	Bridger construction				2 place		
30	Asphalt road construction	5400 m2		491 m	8970 m	3600 m	
31	Mass concrete road construction	1730 m	4500 m				
32	Earth road repairing	10150 m		1000 m		4619 m	14040 m
33	Laterite/natural gravel road repairing						8275 m
34	Water gate plug construction						
35	Canal repairing		5 Line	2900 m	2800 m	3000 m	4100 m
36	Dam repairing			70 m		50 m	8000 m
37	Water gate repairing				1 place		
38	Irrigation pond repairing						
39	Cash credit	175 family	60 family				
40	Market place creation/construction						
41	Development of natural tourism area						
42	Electricity supply	312650 kw					
43	Small-scale hydro-electricity construction				700 Tree		
Social							
1	Family planning						
2	Reproductive health awareness education			1 training		1 training	
3	HIV/AIDS awareness education						
4	HIV/AIDS orphan children assistance						
5	Health/hygiene education for local people	7 time			12 training		1 time
6	Transmitted disease education and prevention	7 time					
7	Food quality control				12 time		
8	Transmitting disease prevention education		14 time		12 time		
9	Children immunization provision					1 training	6 time
10	Children and women vaccination	7 time	14 time	7 time	12 time		
11	Anti-tetanus vaccination						
12	Health consultation/treatment at home		14 time				
13	Health service for disabled and elderly people				12 time		
14	TBA training					4 training	



District Data Book 2009: Development Plans and Projects

No.	Project Name	Sla Kram	Svay Dankum	Kouk Chak	Sala Kamraeuk	Nokor Thum	Chreav
		171001	171002	171003	171004	171005	171006
15	Malaria awareness education			2 time			
16	Dengue fever education programme			2 time			
17	Health subsidiary fund for the poor	350 person	140 family		7 Team		
18	Disease treatment without service charge						
19	Nutrition support					1 training	1 time
20	Medical drug quality control				12 time		
21	Latrine construction						
22	Commune health center construction						
23	Village health post construction					1 training	
24	Water filter equipment supply	105 set	70 set				
25	Water supply	4564690 m3	1314415 m3		14000 m3		
26	Mixed wells construction						
27	Ponds construction						
28	Ponds repairing						
29	Safe water equipment maintaining/repairing training						1 time
30	Literacy class	6 class	6 class			6 class	3 class
31	Literacy class materials support	6 class	6 class				
32	School building/furniture						
33	Junior high school construction					1 building	
34	School renovation				3 room		
35	School building				18 room		
36	Primary school creation/construction	1 building					
37	Kindergarten school construction/repair			1 class		1 class	
38	Pre-school teacher/kid keeper support			1 person		1 person	
39	Motivating pupil's parents for school enrollment			1 training		1 training	
40	Teacher/volunteer teacher need						
41	Poor pupils enrollment support	150 person					
42	School materials support to poor pupils	150 person				1 training	
43	Food/meal provision to school children	900 person					
44	Scholarship provision to poor pupils	105 person	70 person	1 training	1 time		
45	Vocational training	1 training	2 training				2 training
46	Skill training project	1 training	2 training				
47	School visit/monitoring						
48	Disabled self-support community formation	2 Team					

District Data Book 2009: Development Plans and Projects

No.	Project Name	Sla Kram	Svay Dankum	Kouk Chak	Sala Kamraeuk	Nokor Thum	Chreav
		171001	171002	171003	171004	171005	171006
49	Flood refuge mound/temporary shelter provision						
50	Khmer culture awareness education						
51	Orphan children assistance/support		1 Team				
52	Vulnerable group aid/support					29 person	
53	Vulnerable supporting association formation	2 Team	1 Team				
54	Vulnerable people aid/support	369 person	474 person				
<b>NREM</b>							
1	Environmental awareness and law education				12 time	1 training	
2	Fishery law education						
3	Forestry law education					1 training	
4	Education on importance of the forests						
5	Organizing environment day				1 time		
6	NREM education campaign	7 time	2 time				
7	NREM programme						
8	NREM strengthening	12 time					
9	Tree plantation project					3200 Tree	
10	Establishment of tree nursery			1 training			
11	Tree planting promotion/dissemination					1 training	
12	Illegal fishing prevention						
13	Natural water ways/reservoirs rehabilitation/conservation						
14	Fish habitat/fish species protection/conservation						
15	Flooded forest clearance prevention						
16	Forest protection strengthening						
17	Wildlife protection enforcement					1 training	
18	Sewage culvert system construction/rehabilitation			1015 m	8970 m		9200 m
19	Public rubbish bin sitting				70 Container		
20	Waste collection service creation/improvement				2 set		
21	Market/urban place sanitation control	365 time	52 time				
22	Household waste management education		2 time		12 time		
23	Drainage canal construction/rehabilitation		4000 m				
24	Family waste bin encouragement		2 time				
25	Sewage manhole construction/repairing				3 place		
<b>Administration and Security</b>							

District Data Book 2009: Development Plans and Projects

No.	Project Name	Sla Kram	Svay Dankum	Kouk Chak	Sala Kamraeuk	Nokor Thum	Chreav
		171001	171002	171003	171004	171005	171006
1	Civil registration encouragement	12 time	12 time	1 training	12 time	1 training	1 time
2	CC capacity strengthening			1 training			
3	Administration and commune law training				1 training		
4	Good governance training						
5	Commune study tour				1 time		
6	Conflict resolution training				1 training		
7	Local planning system strengthening						
8	Commune office construction/renovation		1 building				
9	Village office construction/renovation		12 building		2 place		
10	Major equipment to support commune administration						
11	Minor construction work of commune office						
12	Equipment/material for village chief						
13	Land law dissemination	7 time	5 time			1 training	1 training
14	Provision of land titles/certificates	6253 Head	2485 doc			1 training	2129 ha
15	Disorder housing settlement prevention						
16	Social land concession project						
17	People guard activities formation/strengthening						
18	Drug and related law education		12 time				
19	Local security strengthening					1 training	
20	Gambling control/elimination activation	12 time	12 time	1 training	12 time	1 training	
21	Stealing elimination activation	12 time	12 time	1 training			
22	Gangs gathering educated for local security					1 training	
23	Drug business/use prevention	12 time	14 time	1 training		1 training	
24	Local security regulation/order dissemination						
25	Tough group control activation	12 time	14 time				
26	Family/temporary dweller record book provision				170 Head		
27	Identification card issued						
28	Fire prevention and fighting education						
29	Traffic accident prevention						
30	Law/regulation dissemination				12 time		
31	Information board provision/creation/built				7 place		
32	Penal and civil law dissemination						
33	Local information dissemination						
34	Wedding/family law dissemination						

District Data Book 2009: Development Plans and Projects

No.	Project Name	Sla Kram	Svay Dankum	Kouk Chak	Sala Kamraeuk	Nokor Thum	Chreav
		171001	171002	171003	171004	171005	171006
Gender							
1	Gender mainstreaming concept training		3 training				
2	Gender mainstreaming among local people						
3	Gender and child rights dissemination					1 training	
4	Women & Children FP strengthening		2 time	1 training		1 training	1 time
5	Gender FP strengthening			1 training			
6	CCWCs strengthening/activation				2 time		
7	CCWC budget operation support				12 time		
8	Women capacity building for social participation						
9	Women leadership strengthening/capacity building				2 time		
10	Woman and children's rights dissemination			1 training		1 training	1 time
11	Women and men roles/rights dissemination	7 training					
12	Women vocational training			1 training	2 training		2 time
13	Materials support to create women job						
14	Law against domestic violence dissemination	7 time	14 time	1 training	12 time	1 training	1 time
15	Alcohol reduction education						
16	Law against trafficking dissemination						
17	Trafficking of women/children control activity strengthening						

Continue...

Continue...

No.	Project Name	Chong Knies	Sngkat Sambuor	Siem Reab	Srangae	Tuek Vil	Krabei Riel	Ampil
		171007	171008	171009	171010	171013	171012	171011
Economic								
1	Compost fertilizer training							
2	Chemical and pesticide application training						6 training	
3	Mixed farming system training		1 training		7 training			
4	Rice field demonstration							
5	Soil improvement techniques training						12 training	
6	Subsidiary cropping technique training							
7	Rice cultivation technique training					2 training		
8	E.M technique training							
9	Animal vaccination request		1000 Head	2 training		1170 Head	1000 Head	500 Head

District Data Book 2009: Development Plans and Projects

No.	Project Name	Chong Knies	Sngkat Sambuor	Siem Reab	Srangae	Tuek Vil	Krabei Riel	Ampil
		171007	171008	171009	171010	171013	171012	171011
10	Village veterinary training							
11	Animal raising training	4 training		2 training				
12	Rice seed request		50 Kg		700 Kg		6000 Kg	300 Kg
13	Fruit trees seedling request							
14	Calf for raising request			40 Head		50 Head		
15	Sow for raising request	240 Head		80 Head				
16	Pesticide request							
17	Vegetable seeds request							
18	Livestock raising request							
19	Vegetable seed and farming tools request							
20	Pesticide sprayer request							
21	Family fish pond construction							1 Pond
22	Fish raising training	2 training						
23	Fish fingerling request	50000 Head						
24	Fish processing training	1 place						
25	Road maintenance committee							
26	Earth road construction		3750 m	4000 m		1200 m		
27	Laterite/natural gravel road construction		3150 m	3200 m				1200 m
28	Culvert construction		13 place	35 place	25 place	11 place	5 place	7 place
29	Bridger construction			1 place	1 place	1 place		1 place
30	Asphalt road construction			1200 m				
31	Mass concrete road construction							
32	Earth road repairing		2350 m	4000 m	4000 m	4537 m	750 m	1500 m
33	Laterite/natural gravel road repairing		7700 m		4000 m	5600 m2		
34	Water gate plug construction		1 place	1 place				1 place
35	Canal repairing			5600 m	5000 m	6000 m		5000 m
36	Dam repairing		1400 m				300 m	
37	Water gate repairing				4 place			
38	Irrigation pond repairing							2 place
39	Cash credit	7 Team		8 Team	70 Team	10 Team		
40	Market place creation/construction	1 place						
41	Development of natural tourism area	1 place						
42	Electricity supply			50 km	247680 kw			

District Data Book 2009: Development Plans and Projects

No.	Project Name	Chong Knies	Sngkat Sambuor	Siem Reab	Srangae	Tuek Vil	Krabei Riel	Ampil
		171007	171008	171009	171010	171013	171012	171011
43	Small-scale hydro-electricity construction				140 Tree		12 village	
Social								
1	Family planning					12 time		
2	Reproductive health awareness education					2 time	12 time	
3	HIV/AIDS awareness education					2 time	12 time	3 training
4	HIV/AIDS orphan children assistance					7 person		
5	Health/hygiene education for local people	4 training	1 training	2 training	12 time			
6	Transmitted disease education and prevention							
7	Food quality control							
8	Transmitting disease prevention education				12 time			
9	Children immunization provision	934 person	12 time	5 time		2 time		12 training
10	Children and women vaccination				12 time			
11	Anti-tetanus vaccination	4 time		5 time				
12	Health consultation/treatment at home							
13	Health service for disabled and elderly people							
14	TBA training			1 training				2 training
15	Malaria awareness education							
16	Dengue fever education programme							
17	Health subsidiary fund for the poor							
18	Disease treatment without service charge					171 family		
19	Nutrition support	3 class		1 training				
20	Medical drug quality control							
21	Latrine construction			8 place		139 toilet	12 place	
22	Commune health center construction							1 place
23	Village health post construction							
24	Water filter equipment supply	150 Container		240 Container				50 Container
25	Water supply	1 place						
26	Mixed wells construction	7 well		8 place	70 well			
27	Ponds construction	1 place						
28	Ponds repairing						1 place	
29	Safe water equipment maintaining/repairing training							
30	Literacy class							

District Data Book 2009: Development Plans and Projects

No.	Project Name	Chong Knies	Sngkat Sambuor	Siem Reab	Srangae	Tuek Vil	Krabei Riel	Ampil
		171007	171008	171009	171010	171013	171012	171011
31	Literacy class materials support							
32	School building/furniture				14 time			
33	Junior high school construction					5 room		
34	School renovation	5 building						
35	School building			15 room				2 room
36	Primary school creation/construction							
37	Kindergarten school construction/repair			6 room	9 room		2 class	
38	Pre-school teacher/kid keeper support						4 person	
39	Motivating pupil's parents for school enrollment	2 training	1 time	2 training				
40	Teacher/volunteer teacher need							3 person
41	Poor pupils enrollment support							
42	School materials support to poor pupils							
43	Food/meal provision to school children							
44	Scholarship provision to poor pupils	28 person	1 time	1 time	140 person			1 training
45	Vocational training	2 training		2 training		2 time		
46	Skill training project							
47	School visit/monitoring							1 training
48	Disabled self-support community formation							
49	Flood refuge mound/temporary shelter provision	1 place						
50	Khmer culture awareness education					2 time		
51	Orphan children assistance/support					137 person		
52	Vulnerable group aid/support							
53	Vulnerable supporting association formation							
54	Vulnerable people aid/support							
<b>NREM</b>								
1	Environmental awareness and law education	4 training	1 time	2 training				
2	Fishery law education	2 training					5 time	
3	Forestry law education		1 time					1 training
4	Education on importance of the forests					2 time	5 time	
5	Organizing environment day							
6	NREM education campaign	2 training				2 time		
7	NREM programme					12 time		
8	NREM strengthening	4 training				2 time		

District Data Book 2009: Development Plans and Projects

No.	Project Name	Chong Knies	Sngkat Sambuor	Siem Reab	Srangae	Tuek Vil	Krabei Riel	Ampil
		171007	171008	171009	171010	171013	171012	171011
9	Tree plantation project			1000 Tree	2000 Tree		1000 Tree	1000 Tree
10	Establishment of tree nursery							
11	Tree planting promotion/dissemination							
12	Illegal fishing prevention				12 time	2 time	2 training	
13	Natural water ways/reservoirs rehabilitation/conservation	20 piece						
14	Fish habitat/fish species protection/conservation	1 place						
15	Flooded forest clearance prevention				12 time			
16	Forest protection strengthening			2 training		2 time		
17	Wildlife protection enforcement							
18	Sewage culvert system construction/rehabilitation			80 well	1200 m			
19	Public rubbish bin sitting		365 day					
20	Waste collection service creation/improvement							
21	Market/urban place sanitation control							
22	Household waste management education				12 time			
23	Drainage canal construction/rehabilitation							
24	Family waste bin encouragement							
25	Sewage manhole construction/repairing							
Administration and Security								
1	Civil registration encouragement		365 day	2 training	12 time			
2	CC capacity strengthening						2 training	
3	Administration and commune law training	1 training		2 training				
4	Good governance training					2 training		
5	Commune study tour							
6	Conflict resolution training					1 training	2 training	1 training
7	Local planning system strengthening					1 training		
8	Commune office construction/renovation	1 place			1 place	1 building		
9	Village office construction/renovation				7 place			
10	Major equipment to support commune administration	1 place						
11	Minor construction work of commune office						1 building	
12	Equipment/material for village chief						12 Month	
13	Land law dissemination				12 time	2 time		3 training
14	Provision of land titles/certificates				12 time			



District Data Book 2009: Development Plans and Projects

No.	Project Name	Chong Knies	Sngkat Sambuor	Siem Reab	Srangae	Tuek Vil	Krabei Riel	Ampil
		171007	171008	171009	171010	171013	171012	171011
15	Disorder housing settlement prevention			2 training				
16	Social land concession project						10 family	
17	People guard activities formation/strengthening	1 training						1 training
18	Drug and related law education							
19	Local security strengthening					4 time		
20	Gambling control/elimination activation			2 training				
21	Stealing elimination activation							
22	Gangs gathering educated for local security							
23	Drug business/use prevention			2 training		2 time		
24	Local security regulation/order dissemination	3 time		2 training				
25	Tough group control activation							
26	Family/temporary dweller record book provision				70 Head			
27	Identification card issued					1 time		
28	Fire prevention and fighting education		1 time					
29	Traffic accident prevention					2 time		
30	Law/regulation dissemination				12 time			
31	Information board provision/creation/built				7 place			
32	Penal and civil law dissemination			2 training				
33	Local information dissemination				12 time			
34	Wedding/family law dissemination					2 time		
Gender								
1	Gender mainstreaming concept training			2 training		1 time		
2	Gender mainstreaming among local people				12 time			3 training
3	Gender and child rights dissemination	2 training					12 time	
4	Women & Children FP strengthening	8 person	1 training	1 person		1 time		3 training
5	Gender FP strengthening							
6	CCWCs strengthening/activation				2 training			
7	CCWC budget operation support				12 time			
8	Women capacity building for social participation					1 time	3 time	
9	Women leadership strengthening/capacity building				7 training			3 training
10	Woman and children's rights dissemination					1 time		
11	Women and men roles/rights dissemination						12 time	
12	Women vocational training		1 training	40 person	7 training	1 time		
13	Materials support to create women job		1 training					

District Data Book 2009: Development Plans and Projects

No.	Project Name	Chong Knies	Sngkat Sambuor	Siem Reab	Srangae	Tuek Vil	Krabei Riel	Ampil
		171007	171008	171009	171010	171013	171012	171011
14	Law against domestic violence dissemination	2 training	1 training	2 training	12 time	1 time	12 time	3 training
15	Alcohol reduction education				7 training			
16	Law against trafficking dissemination				12 time			
17	Trafficking of women/children control activity strengthening	2 training		2 training				

Continue...

Continue...

No.	Project Name	Req.Project Total
Economic		
1	Compost fertilizer training	2
2	Chemical and pesticide application training	4
3	Mixed farming system training	4
4	Rice field demonstration	2
5	Soil improvement techniques training	1
6	Subsidiary cropping technique training	1
7	Rice cultivation technique training	1
8	E.M technique training	1
9	Animal vaccination request	10
10	Village veterinary training	4
11	Animal raising training	6
12	Rice seed request	6
13	Fruit trees seedling request	1
14	Calf for raising request	3
15	Sow for raising request	2
16	Pesticide request	1
17	Vegetable seeds request	1
18	Livestock raising request	1
19	Vegetable seed and farming tools request	1
20	Pesticide sprayer request	1
21	Family fish pond construction	3
22	Fish raising training	2
23	Fish fingerling request	2
24	Fish processing training	1

District Data Book 2009: Development Plans and Projects

No.	Project Name	Req.Project
		Total
25	Road maintenance committee	2
26	Earth road construction	6
27	Laterite/natural gravel road construction	7
28	Culvert construction	12
29	Bridger construction	5
30	Asphalt road construction	5
31	Mass concrete road construction	2
32	Earth road repairing	10
33	Laterite/natural gravel road repairing	4
34	Water gate plug construction	3
35	Canal repairing	9
36	Dam repairing	5
37	Water gate repairing	2
38	Irrigation pond repairing	1
39	Cash credit	6
40	Market place creation/construction	1
41	Development of natural tourism area	1
42	Electricity supply	3
43	Small-scale hydro-electricity construction	3
Social		
1	Family planning	1
2	Reproductive health awareness education	4
3	HIV/AIDS awareness education	3
4	HIV/AIDS orphan children assistance	1
5	Health/hygiene education for local people	7
6	Transmitted disease education and prevention	1
7	Food quality control	1
8	Transmitting disease prevention education	3
9	Children immunization provision	7
10	Children and women vaccination	5
11	Anti-tetanus vaccination	2
12	Health consultation/treatment at home	1
13	Health service for disabled and elderly people	1
14	TBA training	3
15	Malaria awareness education	1

District Data Book 2009: Development Plans and Projects

No.	Project Name	Req.Project
		Total
16	Dengue fever education programme	1
17	Health subsidiary fund for the poor	3
18	Disease treatment without service charge	1
19	Nutrition support	4
20	Medical drug quality control	1
21	Latrine construction	3
22	Commune health center construction	1
23	Village health post construction	1
24	Water filter equipment supply	5
25	Water supply	4
26	Mixed wells construction	3
27	Ponds construction	1
28	Ponds repairing	1
29	Safe water equipment maintaining/repairing training	1
30	Literacy class	4
31	Literacy class materials support	2
32	School building/furniture	1
33	Junior high school construction	2
34	School renovation	2
35	School building	3
36	Primary school creation/construction	1
37	Kindergarten school construction/repair	5
38	Pre-school teacher/kid keeper support	3
39	Motivating pupil's parents for school enrollment	5
40	Teacher/volunteer teacher need	1
41	Poor pupils enrollment support	1
42	School materials support to poor pupils	2
43	Food/meal provision to school children	1
44	Scholarship provision to poor pupils	9
45	Vocational training	6
46	Skill training project	2
47	School visit/monitoring	1
48	Disabled self-support community formation	1
49	Flood refuge mound/temporary shelter provision	1
50	Khmer culture awareness education	1

District Data Book 2009: Development Plans and Projects

No.	Project Name	Req.Project
		Total
51	Orphan children assistance/support	2
52	Vulnerable group aid/support	1
53	Vulnerable supporting association formation	2
54	Vulnerable people aid/support	2
<b>NREM</b>		
1	Environmental awareness and law education	5
2	Fishery law education	2
3	Forestry law education	3
4	Education on importance of the forests	2
5	Organizing environment day	1
6	NREM education campaign	4
7	NREM programme	1
8	NREM strengthening	3
9	Tree plantation project	5
10	Establishment of tree nursery	1
11	Tree planting promotion/dissemination	1
12	Illegal fishing prevention	3
13	Natural water ways/reservoirs rehabilitation/conservation	1
14	Fish habitat/fish species protection/conservation	1
15	Flooded forest clearance prevention	1
16	Forest protection strengthening	2
17	Wildlife protection enforcement	1
18	Sewage culvert system construction/rehabilitation	5
19	Public rubbish bin sitting	2
20	Waste collection service creation/improvement	1
21	Market/urban place sanitation control	2
22	Household waste management education	3
23	Drainage canal construction/rehabilitation	1
24	Family waste bin encouragement	1
25	Sewage manhole construction/repairing	1
<b>Administration and Security</b>		
1	Civil registration encouragement	9
2	CC capacity strengthening	2
3	Administration and commune law training	3
4	Good governance training	1

District Data Book 2009: Development Plans and Projects

No.	Project Name	Req.Project
		Total
5	Commune study tour	1
6	Conflict resolution training	4
7	Local planning system strengthening	1
8	Commune office construction/renovation	4
9	Village office construction/renovation	3
10	Major equipment to support commune administration	1
11	Minor construction work of commune office	1
12	Equipment/material for village chief	1
13	Land law dissemination	7
14	Provision of land titles/certificates	5
15	Disorder housing settlement prevention	1
16	Social land concession project	1
17	People guard activities formation/strengthening	2
18	Drug and related law education	1
19	Local security strengthening	2
20	Gambling control/elimination activation	6
21	Stealing elimination activation	3
22	Gangs gathering educated for local security	1
23	Drug business/use prevention	6
24	Local security regulation/order dissemination	2
25	Tough group control activation	2
26	Family/temporary dweller record book provision	2
27	Identification card issued	1
28	Fire prevention and fighting education	1
29	Traffic accident prevention	1
30	Law/regulation dissemination	2
31	Information board provision/creation/built	2
32	Penal and civil law dissemination	1
33	Local information dissemination	1
34	Wedding/family law dissemination	1
Gender		
1	Gender mainstreaming concept training	3
2	Gender mainstreaming among local people	2
3	Gender and child rights dissemination	3
4	Women & Children FP strengthening	9

District Data Book 2009: Development Plans and Projects

No.	Project Name	Req.Project
		Total
5	Gender FP strengthening	1
6	CCWCs strengthening/activation	2
7	CCWC budget operation support	2
8	Women capacity building for social participation	2
9	Women leadership strengthening/capacity building	3
10	Woman and children's rights dissemination	4
11	Women and men roles/rights dissemination	2
12	Women vocational training	7
13	Materials support to create women job	1
14	Law against domestic violence dissemination	13
15	Alcohol reduction education	1
16	Law against trafficking dissemination	1
17	Trafficking of women/children control activity strengthening	2

**Source:** CDPD – District Priority Matrix

## 8.2 Temporary Agreements by Commune, for 2009<sup>2</sup>

At the District Integration Workshop (DIW) the Supporters (donors, agencies, private donors, NGOs, etc.) identify which projects/activities they would like to support or they put forward their own projects to be implemented in a particular commune. Once there is agreement between Commune Councils and Supporters on specific projects a **Temporary Agreement** is signed by the commune and the Supporter to show their mutual commitment to the identified projects/activities.

It is important to keep in mind that such Temporary Agreements do not necessarily result in implementation.

### 8.2.1 Temporary Agreements for 2009 as per DIW 2008 for Commune: Sla Kram

Commune GIS	Commune	Temporary Agreements				Supporter	Funding Source	Listed in CIP before DIW
		Project Name	Quantity	Unit	Est.Cost (K.Riels)			
Economic								
171001	Sla Kram	Animal vaccination request	200	Head	800	Department of Agriculture Forestry and Fisheries		✓
Social								
171001	Sla Kram	HIV/AIDS carrier home based care	45	family	8000	Buddhist For Development		☐
171001	Sla Kram	Children and women vaccination	12	time	140	Department of Health		✓
171001	Sla Kram	Transmitted disease education and prevention	7	time	140	Department of Health		✓
171001	Sla Kram	Health/hygiene education for local people	7	time	140	Department of Health		✓
171001	Sla Kram	Poor pupils enrollment support	15	person	525	Buddhist For Development		✓
NREM								
171001	Sla Kram	Sort term tree planting	800	Tree	1000	Forest administration		☐
171001	Sla Kram	Fruit tree seedling	210	Tree	4000	Forest administration		☐
Gender								
171001	Sla Kram	Commune women activities strengthening forum	2	training	20	Department of Women		☐
171001	Sla Kram	Women and men roles/rights dissemination	1	training	80	Department of Women	PIF	✓
171001	Sla Kram	Law against domestic violence dissemination	2	training	1040	Department of Women		✓

<sup>2</sup> Not all the data from the CDPD has been translated to English, this has resulted in some cells in the TA tables being blank.



### 8.2.2 Temporary Agreements for 2009 as per DIW 2008 for Commune: Svay Dankum

Commune GIS	Commune	Temporary Agreements				Supporter	Funding Source	Listed in CIP befor DIW
		Project Name	Quantity	Unit	Est.Cost (K.Riels)			
Economic								
171002	Svay Dankum	Animal vaccination request	200	Head	800	Department of Agriculture Forestry and Fisheries		✓
Social								
171002	Svay Dankum	Literacy class	1	class	12045	Department of Education Youth and Sports		✓
171002	Svay Dankum	Scholarship provision to poor pupils	1	training	348	Buddhist For Development		✓
NREM								
171002	Svay Dankum	Sort term tree planting	800	Tree	1000	Forest administration		☐
171002	Svay Dankum	Fruit tree seedling	210	Tree	4000	Forest administration		☐
Gender								
171002	Svay Dankum	Woman members forum at commune level	2	training	200	Department of Women		☐
171002	Svay Dankum	Law against domestic violence dissemination	2	training	1040	Department of Women		✓
171002	Svay Dankum	Gender mainstreaming concept training	1	training	300	Department of Women	PIF	✓

### 8.2.3 Temporary Agreements for 2009 as per DIW 2008 for Commune: Kouk Chak

Commune GIS	Commune	Temporary Agreements				Supporter	Funding Source	Listed in CIP befor DIW
		Project Name	Quantity	Unit	Est.Cost (K.Riels)			
Economic								
171003	Kouk Chak	Fruit trees seedling request	210	Tree	4000	Forest administration		✓
Social								
171003	Kouk	Literacy class operation	4	class	800	Department of Education Youth		☐

Commune GIS	Commune	Temporary Agreements				Supporter	Funding Source	Listed in CIP before DIW
		Project Name	Quantity	Unit	Est.Cost (K.Riels)			
	Chak					and Sports		
171003	Kouk Chak	Cow-buffalo vaccinating	600	Head	2400	Department of Agriculture Forestry and Fisheries		<input type="checkbox"/>
<b>NREM</b>								
171003	Kouk Chak	Sort term tree planting	800	Tree	18578	Forest administration		<input type="checkbox"/>
<b>Administration and Security</b>								
171003	Kouk Chak	Drug business/use prevention	1	training	10000	Youth Association		✓
<b>Gender</b>								
171003	Kouk Chak	Commune women activities strengthening forum	2	training	200	Department of Women		<input type="checkbox"/>

#### 8.2.4 Temporary Agreements for 2009 as per DIW 2008 for Commune: Sala Kamraeuk

Commune GIS	Commune	Temporary Agreements				Supporter	Funding Source	Listed in CIP befor DIW
		Project Name	Quantity	Unit	Est.Cost (K.Riels)			
Economic								
171004	Sala Kamraeuk	Animal vaccination request	200	Head	800	Department of Agriculture Forestry and Fisheries		✓
Social								
171004	Sala Kamraeuk	Loan provision for victim	8	person	6400	Cambodia Women Crisis Centre		☐
171004	Sala Kamraeuk	Commune health center construction	1	building	12000	Department of Health		☐
171004	Sala Kamraeuk	Medical drug quality control	1	time	100	Department of Health		✓
171004	Sala Kamraeuk	Food quality control	1	time	100	Department of Health		✓
171004	Sala Kamraeuk	Children and women vaccination	1	training	500	Department of Health		✓
171004	Sala	Transmitting disease prevention	2	training	800	Department of Health		✓

Commune GIS	Commune	Temporary Agreements				Supporter	Funding Source	Listed in CIP before DIW
		Project Name	Quantity	Unit	Est.Cost (K.Riels)			
	Kamraeuk	education						
171004	Sala Kamraeuk	Health/hygiene education for local people	2	training	800	Department of Health		✓
171004	Sala Kamraeuk	Scholarship provision to poor pupils	1	training	350270	Buddhist For Development		✓
<b>Gender</b>								
171004	Sala Kamraeuk	CCWCs strengthening/activation	2	training	200	Department of Women		✓
171004	Sala Kamraeuk	Law against domestic violence dissemination	3	training	120	Cambodia Women Crisis Centre		✓

### 8.2.5 Temporary Agreements for 2009 as per DIW 2008 for Commune: Nokor Thum

Commune GIS	Commune	Temporary Agreements				Supporter	Funding Source	Listed in CIP befor DIW
		Project Name	Quantity	Unit	Est.Cost (K.Riels)			
Economic								
171005	Nokor Thum	Animal vaccination request	500	Head	2000	Department of Agriculture Forestry and Fisheries		✓
Social								
171005	Nokor Thum	Scholarship for poor pupils	1	training	200	Buddhist For Development		□
171005	Nokor Thum	HIV/AIDS carrier home based care	1	training	200	Buddhist For Development		□
171005	Nokor Thum	Literacy class	1	class	20	Department of Education Youth and Sports	PIF	✓
NREM								
171005	Nokor Thum	Sort term tree planting	800	Tree	1000	Forest administration		□
171005	Nokor Thum	Tree plantation project	210	Tree	4000	Forest administration		✓
Gender								
171005	Nokor Thum	Women & Children FP strengthening	2	training	200	Department of Women		✓

**8.2.6 Temporary Agreements for 2009 as per DIW 2008 for Commune: Chreav**

Commune GIS	Commune	Temporary Agreements				Supporter	Funding Source	Listed in CIP befor DIW
		Project Name	Quantity	Unit	Est.Cost (K.Riels)			
Economic								
171006	Chreav	Cow-buffalo vaccinating	1000	Head	4000	Department of Agriculture Forestry and Fisheries		<input type="checkbox"/>
171006	Chreav	Loan provision for victim	8	person	6400	Cambodia Women Crisis Centre		<input type="checkbox"/>
Social								
171006	Chreav	Health/hygiene education for local people	1	time	100	Department of Health		✓
171006	Chreav	Children immunization provision	6	time	800	Department of Health		✓
NREM								
171006	Chreav	Sort term tree planting	800	Tree	1000	Forest administration		<input type="checkbox"/>
171006	Chreav	Fruit tree seedling	210	Tree	4000	Forest administration		<input type="checkbox"/>
Gender								
171006	Chreav	Women & Children FP strengthening	2	training	50	Department of Women		✓
171006	Chreav	Woman and children's rights dissemination	1	time	110	Department of Women	PIF	✓
171006	Chreav	Law against domestic violence dissemination	3	training	120	Cambodia Women Crisis Centre		✓

**8.2.7 Temporary Agreements for 2009 as per DIW 2008 for Commune: Chong Knies**

Commune GIS	Commune	Temporary Agreements				Supporter	Funding Source	Listed in CIP before DIW
		Project Name	Quantity	Unit	Est.Cost (K.Riels)			
Economic								
171007	Chong Knies	Sow for raising request	240	Head	38400	Asian Development Bank		✓
171007	Chong Knies	Market place creation/construction	1	place	80000	Asian Development Bank		✓
171007	Chong Knies	Fish processing training	1	place	20000	Asian Development Bank		✓
171007	Chong Knies	Development of natural tourism area	1	place	80000	Asian Development Bank		✓

District Data Book 2009: Development Plans and Projects

Commune GIS	Commune	Temporary Agreements				Supporter	Funding Source	Listed in CIP before DIW
		Project Name	Quantity	Unit	Est.Cost (K.Riels)			
171007	Chong Knies	Cash credit	7	Team	140000	Asian Development Bank		✓
Social								
171007	Chong Knies	Pond construction	1	place	40000	Asian Development Bank		✓
171007	Chong Knies	School renovation	5	building	200000	Asian Development Bank		✓
171007	Chong Knies	Vocational training	2	training	2000	Asian Development Bank		✓
171007	Chong Knies	Literacy class operation	1	class	200	Department of Education Youth and Sports		□
171007	Chong Knies	Flood refuge mound/temporary shelter provision	1	place	800000	Asian Development Bank		✓
171007	Chong Knies	Safe water supply	1	place	80000	Asian Development Bank		□
171007	Chong Knies	KMeragpÁt;pÁg;Twks¥at	1	place	200000	Asian Development Bank		✓
NREM								
171007	Chong Knies	Natural water ways/reservoirs rehabilitation/conservation	20	piece	40000	People Improvement Organization		✓
171007	Chong Knies	Fish habitat/fish species protection/conservation	1	place	20000	People Improvement Organization		✓
171007	Chong Knies	NREM education campaign	2	training	4000	People Improvement Organization		✓
Gender								
171007	Chong Knies	Women & Children FP strengthening	2	training	200	Department of Women		✓

**8.2.8 Temporary Agreements for 2009 as per DIW 2008 for Commune: Sngkat Sambuor**

Commune GIS	Commune	Temporary Agreements				Supporter	Funding Source	Listed in CIP before DIW
		Project Name	Quantity	Unit	Est.Cost (K.Riels)			
Economic								
171008	Sngkat Sambuor	Community development credit	1	place	6000	Department of Rural Development		<input type="checkbox"/>
171008	Sngkat Sambuor	Animal vaccination request	500	Head	2000	Department of Agriculture Forestry and Fisheries		✓
Social								
171008	Sngkat Sambuor	Health/hygiene education for local people	20	time	32000	Department of Health		✓
171008	Sngkat Sambuor	Children immunization provision	60	time	96000	Department of Health		✓
Gender								
171008	Sngkat Sambuor	Commune women capacity strengthening forum	2	training	200	Department of Women		<input type="checkbox"/>

**8.2.9 Temporary Agreements for 2009 as per DIW 2008 for Commune: Siem Reab**

Commune GIS	Commune	Temporary Agreements				Supporter	Funding Source	Listed in CIP before DIW
		Project Name	Quantity	Unit	Est.Cost (K.Riels)			
Economic								
171009	Siem Reab	Animal vaccination request	500	Head	2000	Department of Agriculture Forestry and Fisheries		✓
NREM								
171009	Siem Reab	Sort term tree planting	800	Tree	4000	Forest administration		☐
171009	Siem Reab	Tree plantation project	200	Tree	1600	Forest administration		✓
Gender								
171009	Siem Reab	Commune women capacity strengthening forum	2	training	200	Department of Women		☐
171009	Siem	Gender mainstreaming concept training	1	training	100	Department of Women	PIF	✓

	Reab						
--	------	--	--	--	--	--	--

### 8.2.10 Temporary Agreements for 2009 as per DIW 2008 for Commune: Srangae

Commune GIS	Commune	Temporary Agreements				Supporter	Funding Source	Listed in CIP befor DIW
		Project Name	Quantity	Unit	Est.Cost (K.Riels)			
Economic								
171010	Srangae	Cash credit	3	village	36000	Department of Rural Development		✓
Social								
171010	Srangae	Cow-buffalo vaccinating	500	Head	2000	Department of Agriculture Forestry and Fisheries		☐
NREM								
171010	Srangae	Sort term tree planting	800	Tree	1000	Forest administration		☐
171010	Srangae	Tree plantation project	210	Tree	4000	Forest administration		✓
Gender								
171010	Srangae	CCWCs strengthening/activation	2	training	200	Department of Women		✓

### 8.2.11 Temporary Agreements for 2009 as per DIW 2008 for Commune: Tuek Vil

Commune GIS	Commune	Temporary Agreements				Supporter	Funding Source	Listed in CIP before DIW
		Project Name	Quantity	Unit	Est.Cost (K.Riels)			
Economic								
171013	Tuek Vil	Animal vaccination request	300	Head	1200	Department of Agriculture Forestry and Fisheries		✓
Social								
171013	Tuek Vil	Literacy class operation	1	class	3500	Department of Education Youth and Sports		☐
NREM								
171013	Tuek Vil	Tonlesab environmental biodiversity awareness education project	3	training	2000	Department of Environment		☐
Gender								
171013	Tuek Vil	Female councilors capacity strengthening forum	2	training	200	Department of Women		☐

**8.2.12 Temporary Agreements for 2009 as per DIW 2008 for Commune: Krabei Riel**

Commune GIS	Commune	Temporary Agreements				Supporter	Funding Source	Listed in CIP befor DIW
		Project Name	Quantity	Unit	Est.Cost (K.Riels)			
Economic								
171012	Krabei Riel	Village agriculture extension worker training	5	person	1624	Department of Agriculture Forestry and Fisheries		<input type="checkbox"/>
171012	Krabei Riel	Cash credit	1	training	10000	Department of Women		<input type="checkbox"/>
171012	Krabei Riel	Community development credit	2	Team	24000	Department of Rural Development		<input type="checkbox"/>
171012	Krabei Riel	Khmer traditional music training	1	training	12000	UNISCO		<input type="checkbox"/>
171012	Krabei Riel	Animal vaccination request	500	Head	2000	Department of Agriculture Forestry and Fisheries		✓
Social								
171012	Krabei Riel	Literacy class operation	1	class	3500	Department of Education Youth and Sports		<input type="checkbox"/>
171012	Krabei Riel	Post literacy classes program	1	training	1400	UNISCO		<input type="checkbox"/>
171012	Krabei Riel	Support 4 literacy classes	1	training	8000	UNISCO		<input type="checkbox"/>
NREM								
171012	Krabei Riel	Tonlesab environmental biodiversity awareness education project	3	training	2000	Department of Environment		<input type="checkbox"/>
Gender								
171012	Krabei Riel	Female councilors capacity strengthening forum	2	training	200	Department of Women		<input type="checkbox"/>
171012	Krabei Riel	Law against domestic violence dissemination	2	training	1040	Department of Women		✓



**8.2.13 Temporary Agreements for 2009 as per DIW 2008 for Commune: Ampil**

Commune GIS	Commune	Temporary Agreements				Supporter	Funding Source	Listed in CIP befor DIW
		Project Name	Quantity	Unit	Est.Cost (K.Riels)			
Economic								
171011	Ampil	Village vet selection and training	2	person	652	Department of Agriculture Forestry and Fisheries		<input type="checkbox"/>
Social								
171011	Ampil	Health education program	6	training	480	Department of Health		<input type="checkbox"/>
171011	Ampil	Children immunization provision	5	day	150	Department of Health		✓
171011	Ampil	Commune health center construction	1	place	80000	Department of Health		✓
NREM								
171011	Ampil	Sort term tree planting	3000	Tree	1000	Forest administration		<input type="checkbox"/>
171011	Ampil	Tree plantation project	100	Tree	4000	Forest administration		✓
Gender								
171011	Ampil	Female councilors capacity strengthening forum	2	training	200	Department of Women		<input type="checkbox"/>
171011	Ampil	Gender mainstreaming among local people	1	training	100	Department of Women	PIF	✓

**Source:** CDPD, District Level Detail TA resulting from DIW

**8.3 Outputs, estimated and actual costs of C/S Fund Projects between 2005 and 2008, by Commune**

Commune	Project Type	Budget Year	Output		Quantity	Unit	Unit Cost MR	
			Description	Type			Estimate	Actual
Sla Kram	Rural Transport	2005	Laterite road	New	1.696	Km	52.98	51.39
Sla Kram	Rural Transport	2006	Laterite road	New	0.87	Km	56.91	70.12
Sla Kram	Rural Transport	2007	Earth road	Repair	2.266	Km	69.76	69.70
Sla Kram	Rural Transport	2008	Earth road	Repair	0.913	Km	41.38	84.17
Sla Kram	Rural Transport	2008	Drain pipe for flood water	New	1	Line	42.86	84.17
Svay Dankum	Rural Transport	2005	Laterite road	New	0.735	Km	37.53	49.42
Svay Dankum	Rural Transport	2005	Single pipe culvert	New	1	Place	4.04	49.42
Svay Dankum	Rural Transport	2005	Single cell box culvert	New	1	Place	10.63	49.42
Svay Dankum	Irrigation	2006	Single pipe Culvert with gate	Repair	2	Place	5.55	15.40
Svay Dankum	Irrigation	2006	Small water gate	Repair	1	Place	9.93	15.40
Svay Dankum	Rural Transport	2006	Laterite road	New	0.933	Km	32.41	53.28
Svay Dankum	Rural Transport	2006	Double cell box culvert	New	1	Place	12.23	53.28
Svay Dankum	Rural Transport	2007	Laterite road	New	1.2	Km	57.11	58.00
Svay Dankum	Rural Transport	2008	Earth road	Repair	2.44	Km	65.08	64.00
Kouk Chak	Rural Transport	2005	Single pipe culvert	New	4	Place	10.09	32.00
Kouk Chak	Rural Transport	2005	Laterite road	New	0.696	Km	28.81	32.00
Kouk Chak	Rural Transport	2006	Laterite road	New	1.35	Km	52.62	52.00
Kouk Chak	Rural Transport	2007	Laterite road	New	1.5	Km	63.25	63.20
Kouk Chak	Rural Transport	2008	Laterite road	Repair	1.1	Km	46.05	46.00
Sala Kamraeuk	Rural Transport	2005	Laterite road	New	1.63	Km	38.82	33.00
Sala Kamraeuk	Rural Transport	2006	Laterite road	New	1.718	Km	48.86	48.80
Sala Kamraeuk	Rural Transport	2007	Laterite road	New	1.5	Km	45.75	45.75
Sala Kamraeuk	Rural Transport	2008	Laterite road	Repair	0.718	Km	47.14	47.00
Nokor Thum	Rural Transport	2005	Earth road	Repair	2	Km	25.70	23.90
Nokor Thum	Rural Transport	2006	Earth road	Repair	2.439	Km	28.07	27.98
Nokor Thum	Rural Transport	2007	Laterite road	New	1.3	Km	33.28	33.28
Nokor Thum	Rural Transport	2008	Laterite road	Upgrade	1.1	Km	29.38	29.29
Chreav	Rural Transport	2005	Laterite road	New	1.3	Km	31.89	26.40
Chreav	Rural Transport	2006	Laterite road	New	1.077	Km	39.32	39.12
Chreav	Rural Transport	2007	Earth road	Repair	1.621	Km	31.74	34.38
Chreav	Rural Transport	2007	Single pipe culvert	New	2	Place	3.26	34.38
Chreav	Rural Transport	2008	Earth road	Repair	1.2	Km	33.18	31.20
Chong Knies	Education	2005	Wooden school (general)	Repair	2	School room	16.71	16.37

District Data Book 2009: Development Plans and Projects

Commune	Project Type	Budget Year	Output		Quantity	Unit	Unit Cost MR	
			Description	Type			Estimate	Actual
Chong Knies	Education	2006	Wooden school (general)	New	2	School room	19.38	19.20
Sngkat Sambuor	Rural Transport	2005	Earth road	Repair	0.755	Km	22.90	19.80
Sngkat Sambuor	Rural Transport	2006	Laterite road	New	0.755	Km	23.02	25.75
Sngkat Sambuor	Rural Transport	2006	Double pipe culvert	New	1	Place	2.10	25.75
Sngkat Sambuor	Rural Transport	2007	Laterite road	Repair	1	Km	30.81	30.81
Sngkat Sambuor	Rural Transport	2008	Laterite road	Repair	0.55	Km	25.25	27.50
Siem Reab	Rural Transport	2005	Laterite road	Repair	1.2	Km	43.67	41.20
Siem Reab	Rural Transport	2006	Laterite road	New	0.722	Km	39.41	51.00
Siem Reab	Rural Transport	2006	Double cell box culvert	New	1	Place	12.23	51.00
Siem Reab	Rural Transport	2007	Laterite road	Repair	1.15	Km	50.56	70.46
Siem Reab	Rural Transport	2008	Earth road	Repair	1.18	Km	46.89	46.65
Srangae	Rural Transport	2005	Laterite road	Repair	0.85	Km	26.96	23.49
Srangae	Rural Transport	2006	Laterite road	New	0.609	Km	30.44	30.44
Srangae	Rural Transport	2007	Laterite road	New	0.9	Km	34.97	32.97
Srangae	Rural Transport	2008	Earth road	Repair	0.8	Km	30.79	30.70
Tuek Vil	Rural Transport	2005	Pipe culvert (general)	New	1	Place	2.23	18.47
Tuek Vil	Rural Transport	2005	Single cell box culvert	New	1	Place	10.94	18.47
Tuek Vil	Rural Transport	2005	Single pipe culvert	New	6	Place	13.18	18.47
Tuek Vil	Rural Transport	2006	Single pipe culvert	New	15	Place	26.52	25.66
Tuek Vil	Rural Transport	2006	Earth road	Repair	0.5	Km	21.30	21.30
Tuek Vil	Irrigation	2007	Earth dam	Repair	2.614	Km	54.74	27.36
Tuek Vil	Irrigation	2008	Earth dam	Repair	0.816	Km	32.10	31.70
Krabei Riel	Rural Transport	2005	Earth road	Repair	1.2	Km	32.14	28.14
Krabei Riel	Irrigation	2006	Earth dam	Repair	0.65	Km	37.57	29.00
Krabei Riel	Irrigation	2007	Earth dam	Repair	0.92	Km	39.84	25.00
Krabei Riel	Irrigation	2008	Earth dam	Repair	1.424	Km	47.79	47.78
Ampil	Rural Transport	2005	Earth road	Repair	1.5	Km	25.60	22.00
Ampil	Rural Transport	2006	Laterite road	New	1.428	Km	39.28	35.07
Ampil	Rural Transport	2007	Laterite road	New	1.1773	Km	32.67	32.67

Source: PID

#### 8.4 Total Expenditure on C/S Fund Projects by sector and commune between 2005 and 2008

Sector	Total Cost in Million Riels						
	Sla Kram	Svay Dankum	Kouk Chak	Sala Kamraeuk	Nokor Thum	Chreav	Chong Knies
Education							35.57
Irrigation		15.40					
Rural Transport	275.37	224.69	193.20	174.55	114.46	131.10	

Continue...

Sector	Total Cost in Million Riels					
	Sngkat Sambuor	Siem Reab	Srangae	Tuek Vil	Krabei Riel	Ampil
Education						
Irrigation				59.06	101.78	
Rural Transport	103.86	209.31	117.60	65.43	28.14	89.74

Source: PID

#### 8.5 Actual 2009 C/S Fund projects by Commune

Commune	Project Type	Project Output		Quantity	Unit	Fund Source (Riels)		
		Description	Type			Total	C/S	Local Contribution
Sangkat Svay Dankum	Rural Transport	Earth road	Repair	0.482	km	71,120,000	69,620,000	1,500,000
Sangkat Svay Dankum	Rural Transport	Earth road	Repair	0.637	km	71,120,000	69,620,000	1,500,000
Sangkat Svay Dankum	Rural Transport	Single pipe culvert 0.8m diameter	New	1	Place	71,120,000	69,620,000	1,500,000
Sangkat Svay Dankum	Rural Transport	Single pipe culvert 0.8m diameter	Repair	3	Place	71,120,000	69,620,000	1,500,000
Sangkat Svay Dankum	Rural Transport	Double pipe culvert 1.0m diameter	New	1	Place	71,120,000	69,620,000	1,500,000
Sangkat Sala Kamraeuk	Rural Transport	Laterite road	Repair	0.73	km	56,392,000	54,392,000	2,000,000
Sangkat Sala Kamraeuk	Rural Transport	Double pipe culvert 1.0m diameter	New	1	Place	56,392,000	54,392,000	2,000,000
Sangkat Nokor Thum	Rural Transport	Laterite road	Repair	1.35	km	45,252,000	44,252,000	1,000,000
Sangkat Chreav	Rural Transport	Single pipe culvert 0.8m diameter	New	2	Place	38,800,000	36,800,000	2,000,000
Sangkat Chreav	Rural Transport	Single pipe culvert 0.8m diameter	New	1	Place	38,800,000	36,800,000	2,000,000
Sangkat Chreav	Rural Transport	Single pipe culvert 1.0m diameter	New	1	Place	38,800,000	36,800,000	2,000,000

Commune	Project Type	Project Output		Quantity	Unit	Fund Source (Riels)		
		Description	Type			Total	C/S	Local Contribution
Sangkat Chreav	Rural Transport	Single pipe culvert 0.8m diameter	New	1	Place	38,800,000	36,800,000	2,000,000
Sangkat Chreav	Rural Transport	Single pipe culvert 0.8m diameter	New	1	Place	38,800,000	36,800,000	2,000,000
Sangkat Chreav	Rural Transport	Double pipe culvert 0.8m diameter	New	1	Place	38,800,000	36,800,000	2,000,000
Sangkat Chreav	Rural Transport	Single pipe culvert 0.8m diameter	New	1	Place	38,800,000	36,800,000	2,000,000
Sangkat Chreav	Rural Transport	Single pipe culvert 0.8m diameter	New	1	Place	38,800,000	36,800,000	2,000,000
Sangkat Chreav	Rural Transport	Single pipe culvert 0.6m diameter	New	1	Place	38,800,000	36,800,000	2,000,000
Sangkat Chreav	Rural Transport	Single pipe culvert 0.6m diameter	New	1	Place	38,800,000	36,800,000	2,000,000
Sangkat Chreav	Rural Transport	Single pipe culvert 0.8m diameter	New	1	Place	38,800,000	36,800,000	2,000,000
Sangkat Chreav	Rural Transport	Single pipe culvert 0.6m diameter	New	1	Place	38,800,000	36,800,000	2,000,000
Sangkat Chong Knies	Education	Brick school 2 rooms with tile roof, concrete floor	New	1	Place	97,468,000	95,668,000	1,800,000
Sngkat Sambuor	Irrigation	Single pipe culvert 1.0m diameter with stop logs	Repair	1	Place	9,692,000	9,632,000	60,000
Sngkat Sambuor	Rural Transport	Earth road	Repair	0.15	km	19,940,000	19,240,000	700,000
Sngkat Sambuor	Rural Transport	Single pipe culvert 0.8m diameter	New	1	Place	19,940,000	19,240,000	700,000
Sangkat Siem Reab	Rural Transport	Earth road	New	0.449	km	49,640,000	47,640,000	2,000,000
Sangkat Siem Reab	Rural Transport	Earth road	New	0.333	km	49,640,000	47,640,000	2,000,000
Sangkat Ampil	Rural Transport	Laterite road	Repair	1.2	km	60,832,000	60,032,000	800,000
Sangkat Ampil	Rural Transport	Single pipe culvert 1.0m diameter	New	1	Place	60,832,000	60,032,000	800,000
Sangkat Ampil	Rural Transport	Single pipe culvert 0.6m diameter	New	1	Place	60,832,000	60,032,000	800,000
Sangkat Ampil	Rural Transport	Single pipe culvert 0.6m diameter	New	1	Place	60,832,000	60,032,000	800,000
Sangkat Ampil	Rural Transport	Double pipe culvert 0.6m	New	1	Place	60,832,000	60,032,000	800,000

District Data Book 2009: Development Plans and Projects

Commune	Project Type	Project Output		Quantity	Unit	Fund Source (Riels)		
		Description	Type			Total	C/S	Local Contribution
		diameter						
Sangkat Ampil	Rural Transport	Triple pipe culvert 1.0m diameter	New	1	Place	60,832,000	60,032,000	800,000

Source: PID

## 9 District level Projects from 2006 to 2009

District Initiative Projects (DIPs) are funded by Danida, DFID and PSDD (UNDP, DFID and SIDA).

### **Funding for 2006-2008**

Between 2006 and 2008 there were 14 provinces funded by PSDD and 10 by Danida and DFID. The list of provinces and who funded these is below

#### *Danida and DFID funded DIPs:*

Kampong Cham	Kampong Speu	Koh Kong	Kratie	Monduliri
Pursat	Ratanakiri	Siem Reap	Sihanoukville	Kep

#### *PSDD funded DIPs:*

Banteay Meanchey	Battambang	Kampong Chhnang	Kandal	Phnom Penh
Prey Veng	Svay Rieng	Takeo	Kampong Thom	Preah Vihear
Stung Treng	Kampot	Oddar Meanchey	Pailin	

### **Funding for 2009**

In 2009 there was a change to the number of provinces funded by the two streams. Danida and DFID were still funding the same 10 provinces they had been funding the previous three years, but two more provinces were added *Kampong Thom and Kampot*. Now PSDD funds 12 provinces and Danida and DFID fund 12.

## **9.1 District Initiative Infrastructure Projects from 2006 to 2009**

### **9.1.1 District Initiative Infrastructure Projects for 2006 to 2008**

*No District Initiative Infrastructure Projects were implemented in this district for 2006-2008*

### **9.1.2 District Initiative Infrastructure Projects in 2009**

*No District Initiative Infrastructure Projects have been implemented in this district for 2009*

## **9.2 District Initiative Service Projects from 2006 to 2009**

### **9.2.1 District Initiative Service Projects for 2006 to 2008**

*No District Initiative Service Projects were implemented in this district for 2006-2008*

### **9.2.2 District Initiative Service Projects in 2009**

*No District Initiative Service Projects have been implemented in this district for 2009*

## **9.3 Inter Commune Council Projects in 2008 and 2009**

### **9.3.1 ICC Projects in 2008**

*No ICC projects in this district at this time*

### **9.3.2 ICC Projects in 2009**

*No ICC projects in this district at this time*

**Source:** ICC project, Ministry of Interior (DoLA), -UNDP project for Local Governance – DDLG

## **9.4 Other Projects in 2008 and 2009**

### **9.4.1 RPRP**

*There are no RPRP projects being implemented in this district or province at this time. The RPRP is only being implemented in Svay Rieng and Prey Veng*

#### **9.4.1.1 RPRP Projects from 2006 to 2008**

*No RPRP projects in this district at this time*

#### **9.4.1.2 RPRP Projects in 2009**

*No RPRP projects in this district at this time*



## **9.4.2 Seth Korma**

### **9.4.2.1 Seth Korma 2007**

*There are no Seth Korma projects being implemented in this district or province at this time.*

**Source:** UNICEF

### **9.4.2.2 Seth Korma 2008**

*There are no Seth Korma projects being implemented in this district or province at this time.*

**Source:** UNICEF

### **9.4.2.3 Seth Korma 2009**

*There are no Seth Korma projects being implemented in this district or province at this time.*

**Source:** UNICEF



## **SECTION D: SERVICES AND ORGANIZATIONS**



## 10 Infrastructure

### 10.1 Length of and Expenditure on Roads in 2008, by District

Roads	SRP	Angkor Chum	Angkor Thum	Banteay Srei	Chi Kraeng	Kralanh	Puok
Length of paved road in the district in Km	106	14	0	4	50	4	0
Length of unpaved roads in the district in Km	2,006	124	59	87	298	198	200
Amount spent on construction of roads in 2008 (\$)	n/a	n/a	n/a	n/a	n/a	n/a	n/a
Amount spent on repair and rehabilitation of roads in 2008 (\$)	n/a	n/a	n/a	n/a	n/a	n/a	n/a

Continue...

Roads	SRP	Prasat Bakong	Siem Reab	Soutr Nikom	Srei Snam	Svay Leu	Varin
Length of paved road in the district in Km	106	14	9	12	0	0	0
Length of unpaved roads in the district in Km	2,006	318	178	161	108	36	239
Amount spent on construction of roads in 2008 (\$)	n/a	n/a	n/a	n/a	n/a	n/a	n/a
Amount spent on repair and rehabilitation of roads in 2008 (\$)	n/a	n/a	n/a	n/a	n/a	n/a	n/a

**Note 1:** Please note that these data are not necessarily complete or correct. The data are derived from government agencies at provincial and district level which used different recording systems, did not always have complete data or were, sometimes, less than willing to share their data.

**Note 2:** Please be aware that these data are incomplete due to the fact that the amounts for the construction, repair and rehabilitation recorded reflect only funds provided by the government, not the contributions by any other parties.

### 10.2 Scale of and Expenditure on Irrigation in 2008, by District

Irrigation	SRP	Angkor Chum	Angkor Thum	Banteay Srei	Chi Kraeng	Kralanh	Puok
Number of irrigation schemes operating in 2008	55	3	3	4	5	4	na
Total nr of hectares under irrigation in dry season 2008	14,624	0	0	70	3,673	550	3,965
Total funds spent in 2008 on construction of irrigation systems (\$)	244,573	26,130	18,620	26,784	24,923	43,300	n/a
Total funds spent in 2008 on rehabilitation/repair of irrigation systems (\$)	73,542	6,102	4,500	5,379	7,207	0	n/a
Total funds spent in 2008 on operation and maintenance (\$)	-	0	0	0	0	0	0

Continue...

Irrigation	SRP	Prasat Bakong	Siem Reab	Soutr Nikom	Srei Snam	Svay Leu	Varin
Number of irrigation schemes operating in 2008	55	8	0	4	7	6	11
Total nr of hectares under irrigation in dry season 2008	14,624	2,150	2,544	1,672	0	0	0
Total funds spent in 2008 on construction of irrigation systems (\$)	244,573	16,810	0	1,908	31,468	23,590	31,040
Total funds spent in 2008 on rehabilitation/repair of irrigation systems (\$)	73,542	3,294	0	22,321	16,753	6,700	1,286
Total funds spent in 2008 on operation and maintenance (\$)	-	0	0	0	0	0	0

**N**

**Note 1:** Please note that these data are not necessarily complete or correct. The data are derived from government agencies at provincial and district level which used different recording systems, did not always have complete data or were, sometimes, less than willing to share their data.

**Note 2:** Please be aware that the data above are incomplete as these only reflect funds provided by the government, not the contributions by farmers or other parties.

### 10.3 Power Supply in 2008, by District

Electricity	SRP	Angkor Chum	Angkor Thum	Banteay Srei	Chi Kraeng	Kralanh	Puok
Total number of electricity connections to households	39,286	172	0	308	1,376	814	2,001
Total number of electricity connections to agencies, companies, organizations	388	0	0	0	0	0	0
Total volume in KWh of electricity consumed last in 2008	268,894,510	n/a	0	n/a	n/a	n/a	n/a
Total amount collected from users for consumed electricity (\$)	9,966,449	n/a	0	n/a	n/a	n/a	n/a
Per capita electricity consumption in 2008 in Kwh	747	n/a	0	n/a	n/a	n/a	n/a

Continue...

Electricity	SRP	Prasat Bakong	Siem Reab	Soutr Nikom	Srei Snam	Svay Leu	Varin
Total number of electricity connections to households	39,286	578	17,467	1,441	61	17	79
Total number of electricity connections to agencies, companies, organizations	388	0	194	0	0	0	0
Total volume in KWh of electricity consumed last in 2008	268,894,510	n/a	134,447,255	n/a	n/a	n/a	n/a
Total amount collected from users for consumed electricity (\$)	9,966,449	n/a	4,983,224	n/a	n/a	n/a	n/a
Per capita electricity consumption in 2008 in Kwh	747	n/a	n/a	n/a	n/a	n/a	n/a

**Note 1:** Please note that these data are not necessarily complete or correct. The data are derived from government agencies at provincial and district level which used different recording systems, did not always have complete data or were, sometimes, less than willing to share their data.

**Note 2:** These data only record electricity provided by electricity companies and does not include homes powered by generators or batteries (for this information see Section B: General Profile, Part 1: General Information; table 1.3.1 and chart 1.3.4).

**Note 3:** In most provinces electricity is only provided through town-based networks

**Note 4:** Per capita consumption is calculated by dividing the total volume of electricity produced in 2008 by the number of people living in each district as per the 2008 census (for the provincial data it is calculated against the number of people living in the province)

## 11 Health Facilities

Please note that the Operational District (health) boundaries are different to the administrative district boundaries. Therefore the data provided here shows the facilities, staff, NGOs etc in each Operational District within the province NOT the administrative district.

### Acronyms

<b>Com Cov</b>	Commune Covered	<b>MW2</b>	Secondary Midwives
<b>CPA</b>	Complementary Package of Activities	<b>NU1</b>	Primary Nurse
<b>Dr</b>	Doctor	<b>NU2</b>	Secondary Nurse
<b>FDH</b>	Former District Hospital	<b>OD</b>	Operational District
<b>HC</b>	Health Center	<b>Others</b>	Other Staff
<b>HC (NB)</b>	Health Center no building	<b>PHD</b>	Provincial Health Department
<b>HP</b>	Health Post	<b>Pop 04-05</b>	Population Covered 2004 or 2005
<b>MA</b>	Medical Assistant	<b>RH</b>	Referral Hospital
<b>MPA</b>	Minimum Package of Activities	<b>Vil Cov</b>	Village Covered
<b>MW1</b>	Primary Midwives	<b>VIL-HC</b>	Distance from Village to Health Center

### 11.1 Health Facilities in the Province, by Operational District

Siem Reap	OD	RH	HC	HP
Angkor Chum	1		15	
Kralanh	1	1	10	
Siem Reap	1	1	16	
Sotr Nikum	1	1	19	
<b>Total</b>	<b>4</b>	<b>3</b>	<b>60</b>	<b>0</b>

### 11.2 Health Facilities and Staff in the province, by Operational District

This table shows health facilities, staff and coverage of health facilities in each operational district.

No	Facility Name	Type	Class	Dr	Ma	Nu2	Nu1	Mw2	Mw1	Others	Com Cov	Vil Cov	Pop. 04-05
<b>Kralanh</b>													
1	Chonleas Dai	HC(NB)	None	0	0	0	0	0	0	0	3	13	10,274
2	Kampong Thkov	HC	MPA	0	0	0	2	0	2	2	3	21	14,721
3	Prei	HC(NB)	None	0	0	0	0	0	0	0	2	12	11,627
4	Prey Chrouk	HC	MPA	0	0	3	1	1	1	0	1	12	10,453
5	Rong Ko	HC	MPA	0	0	1	3	1	0	0	2	17	12,016
6	Sambour	HC	MPA	0	0	0	2	0	1	1	2	11	9,053
7	Sen Sokh	HC	MPA	0	0	1	1	1	0	0	3	25	17,472
8	Slaeng Spean	HC	MPA	0	0	2	2	0	0	0	2	21	13,215
9	Sraey Snam	FDH	MPA	0	0	5	1	0	0	1	2	9	9,004

District Data Book 2009: Services and Organizations

<b>Total:</b>				<b>0</b>	<b>0</b>	<b>12</b>	<b>12</b>	<b>3</b>	<b>4</b>	<b>4</b>	<b>20</b>	<b>141</b>	<b>107,835</b>
<b>Siem Reap</b>													
1	Sranal	HC(NB)	None	0	0	0	0	0	0	0	1	13	9,420
2	AngKor Thum	FDH	MPA	0	1	3	2	1	0	0	1	8	7,807
3	Banteay Sraey	FDH	MPA	0	0	2	3	2	0	1	4	12	10,007
4	Chong Khnies	HC	MPA	0	0	3	2	2	0	0	1	7	5,858
5	Chreav	HC	MPA	0	0	2	2	2	1	0	3	14	13,193
6	Kandek	HC	MPA	0	0	2	1	2	1	1	2	16	14,083
7	Kantreang	HC	MPA	0	0	2	2	2	1	1	4	19	16,140
8	Kouk Chak	HC	MPA	0	0	1	4	1	0	0	2	12	20,217
9	Mean Chey	HC	MPA	0	0	3	2	0	1	1	3	12	11,501
10	Mondul I	HC	MPA	3	2	1	2	6	1	1	2	10	37,707
11	Peak Sneng	HC	MPA	0	0	3	0	1	0	1	2	10	7,089
12	Po Mean Chey	HC	MPA	0	0	2	1	4	0	0	1	8	12,402
13	Prasat Bakorng	FDH	MPA	0	0	5	1	2	0	0	5	17	19,909
14	Preak Dak	HC	MPA	0	0	3	1	1	0	1	2	9	10,344
15	Rumchek	HC	MPA	0	0	1	2	0	0	1	3	11	12,849
16	Sambour	HC	MPA	0	0	1	2	2	1	0	3	17	11,791
<b>Total:</b>				<b>3</b>	<b>3</b>	<b>34</b>	<b>27</b>	<b>28</b>	<b>6</b>	<b>8</b>	<b>39</b>	<b>195</b>	<b>220,317</b>
<b>Sotr Nikum</b>													
1	Siem Reap	FDH	MPA	0	0	3	4	3	0	1	2	10	31,911
2	Anlong Samnar	HC	MPA	0	0	3	2	1	0	0	2	28	18,420
3	Chan Sar	HC	MPA	0	0	2	2	1	0	0	2	23	10,949
4	Dam Daek	HC	MPA	0	0	1	1	1	1	0	2	12	12,379
5	Dan Run	HC	MPA	0	0	2	1	2	0	0	2	14	12,911
6	Kampong Kdei	FDH	MPA	1	1	3	3	3	0	1	2	21	14,650
7	Kampong Khlaing	HC	MPA	0	0	3	0	1	1	0	1	10	10,900
8	Khchas	HC	MPA	0	0	1	1	1	0	0	2	11	19,228
9	Khvav	HC	MPA	0	0	1	0	1	0	0	1	9	9,775
10	Kien Sangkae	HC	MPA	0	0	0	1	2	1	0	4	16	15,804
11	Kok Thlok Kraum	HC	MPA	0	0	2	0	0	1	0	3	13	10,129
12	Kouk Thlork Leu	HC(NB)	None	0	0	0	0	0	0	0	3	18	11,693
13	Lveng Russei	HC	MPA	0	0	2	1	0	0	0	1	13	10,637
14	Pongro Kraum	HC	MPA	0	0	3	1	1	0	0	3	17	10,412
15	Popel	HC	MPA	0	0	1	2	1	0	0	4	17	13,049
16	Ruessei Lok	HC(NB)	None	0	0	0	0	0	0	0	1	6	12,906



District Data Book 2009: Services and Organizations

17	Samraong	HC	MPA	0	0	2	1	2	1	0	2	13	11,336
18	Sangveuy	HC	MPA	0	0	2	1	2	0	0	2	7	8,697
19	Spean Tnaot	HC	MPA	0	0	2	2	1	0	0	2	18	10,857
<b>Total:</b>				<b>1</b>	<b>1</b>	<b>33</b>	<b>23</b>	<b>23</b>	<b>5</b>	<b>2</b>	<b>41</b>	<b>276</b>	<b>256,643</b>
<b>Angkor Chum</b>													
1	Svay Leu	FDH	MPA	0	0	1	2	0	0	2	5	30	18,678
2	Angkor Chum	FDH	MPA	0	0	4	1	1	0	1	3	20	10,348
3	Bott	HC	MPA	0	0	1	1	0	0	0	3	19	11,925
4	Char Chhouk	HC	MPA	0	0	2	1	1	0	0	2	20	10,100
5	Damnak Slanh	HC(NB)	None	0	0	0	0	0	0	0	3	11	7,902
6	Daunkeo	HC	MPA	0	0	2	3	1	1	0	1	14	13,013
7	Kouk Daung	HC	MPA	0	0	1	2	0	1	1	1	15	13,743
8	Krabei Riel	HC(NB)	None	0	0	0	0	0	0	0	2	16	9,915
9	Nokor Pheas	HC	MPA	0	0	2	1	0	1	0	2	13	10,367
10	Pouk	FDH	MPA	3	2	14	8	3	2	3	2	18	18,188
11	Reul	HC	MPA	0	0	2	1	1	2	0	2	22	18,448
12	Samraong Yea	HC	MPA	0	0	2	1	1	3	0	3	18	13,238
13	Sasar Sdam	HC	MPA	0	0	2	3	2	0	0	4	22	16,163
14	Svay Sa	FDH	MPA	0	0	2	2	0	1	0	3	16	11,142
15	Teuk Vil	HC	MPA	0	0	1	5	1	1	0	3	16	14,214
<b>Total:</b>				<b>3</b>	<b>2</b>	<b>36</b>	<b>31</b>	<b>11</b>	<b>12</b>	<b>7</b>	<b>39</b>	<b>270</b>	<b>197,384</b>
<b>Total All</b>				<b>7</b>	<b>6</b>	<b>115</b>	<b>93</b>	<b>65</b>	<b>27</b>	<b>21</b>	<b>139</b>	<b>882</b>	<b>782,179</b>

Source: MEDiCAM – Infrastructure - ([http://www.medicam-cambodia.org/hsi/health\\_system/srch/index.asp?cboLcn=6&cmdSearch=Search&cboCHName=&cboType=](http://www.medicam-cambodia.org/hsi/health_system/srch/index.asp?cboLcn=6&cmdSearch=Search&cboCHName=&cboType=))

### 11.3 Deliveries in 2007 in the Province, by Operational District

OD	Deliveries	Deliveries at home		Deliveries	Total deliveries	Total deliveries
	at HC	By Health Staff	ByTBAs	at RH	by Health Staff	by health staff and TBAs
Kralanh	355	1192	1087	222	1769	2856
Siem Reap	277	6559	1910	129	6965	8875
Sot Nikum	1820	1306	2030	78	3204	5234
Ankor Chhum	1564	1861	2327	0	3425	5752
<i>Sub-total</i>	<i>4016</i>	<i>10918</i>	<i>7354</i>	<i>429</i>	<i>15363</i>	<i>22717</i>

Source: MoH, Annual Statistics 2007

## 12 Education<sup>3</sup>

### 12.1 Schools, Classes, Students, Staff, for all levels, for 2007/2008 by District

District	Number of Schools	Disadv. Schools	Number of Classes	Classes in Pagoda	Enrollment		Repeaters		Teaching Staff		Non-Teaching Staff		Total Staff	
					Total	Girl	Total	Girl	Total	Female	Total	Female	Total	Female
Angkor Chum	44	0	330	0	14,767	7,099	1,806	902	200	67	33	5	233	72
Angkor Thom	20	0	134	0	6,263	3,135	1,230	618	74	33	14	6	88	39
Banteay Srey	29	0	220	0	10,074	4,848	1,629	746	103	57	35	17	138	74
Chi Kreng	83	0	642	0	28,484	13,701	2,709	1,140	365	167	94	25	459	192
Kralanh	47	1	321	0	14,667	6,688	1,684	697	226	73	37	8	263	81
Prasat Bakong	49	1	377	0	17,116	7,907	1,527	604	282	170	69	24	351	194
Puok	84	2	778	0	34,779	16,551	3,559	1,377	632	326	171	46	803	372
Saut Nikum	71	4	560	1	25,181	12,279	2,512	1,118	352	210	102	25	454	235
Siemreap	68	0	1,060	2	52,899	24,317	4,257	1,636	1,291	760	295	156	1,586	916
Srey Snam	38	0	231	6	8,938	4,281	1,151	492	196	57	31	4	227	61
Svay Leu	31	0	144	6	5,743	2,726	1,205	583	80	38	7	0	87	38
Varin	26	1	179	0	7,872	3,855	1,164	598	92	22	16	1	108	23
<b>Whole Province</b>	590	9	4,976	15	226,783	107,387	24,433	10,511	3,893	1,980	904	317	4,797	2,297
- Urban Area	68	0	1,060	2	52,899	24,317	4,257	1,636	1,291	760	295	156	1,586	916
- Rural Area	465	8	3,593	7	160,269	76,489	17,807	7,694	2,430	1,160	586	160	3,016	1,320
- Remote Area	57	1	323	6	13,615	6,581	2,369	1,181	172	60	23	1	195	61

### 12.2 Characteristics of Schools and School Principals for 2007/2008 by Commune

Commune	Number of Schools				2 - Shift	Floating	Schools	Attached	Schools Without		Characteristics of School Principals (Incharge)			
	Pre-Sch	Primary	College	Lycee	Schools	Schools	in Pagoda	Pre-Sch	Water Sup.	Latrine	Avg. Age	Avg. Service	U.Sec+ Ed.	Female
Sla Kram	1	5	1	0	6	0	3	0	1	0	45.9	23.9	2	6
Svay Dankum	3	8	1	1	11	0	1	1	2	2	50.3	24.5	1	6
Kouk Chak	1	7	0	1	8	0	0	1	0	0	48.9	24.0	1	2
Sala Kamraeuk	4	4	0	2	7	0	2	2	3	1	50.6	26.4	3	4
Nokor Thum	0	4	0	0	3	0	0	0	0	0	38.4	15.3	0	2

<sup>3</sup> All the data for section 12 comes from the Ministry of Education, Youth and Sport (MoEYS)

Commune	Number of Schools				2 - Shift	Floating	Schools	Attached	Schools Without			Characteristics of School Principals (Incharge)			
	Pre-Sch	Primary	College	Lycee	Schools	Schools	in Pagoda	Pre-Sch	Water Sup.	Latrine	Avg. Age	Avg. Service	U.Sec+ Ed.	Female	
Chreav	5	2	0	0	2	0	0	1	1	1	37.7	18.3	0	5	
Chong Knies	0	1	1	0	2	2	0	0	2	0	35.8	13.5	1	0	
Sngkat Sambuor	0	1	0	0	1	0	0	0	0	0	51.5	0.0	0	0	
Siem Reab	4	6	1	0	6	0	0	3	4	3	44.9	22.3	0	4	
Srangae	0	3	0	1	4	0	1	0	0	0	53.9	18.3	1	0	
Tuek Vil	3	5	0	0	5	0	0	3	1	1	43.3	21.0	0	0	
Krabei Riel	0	2	0	0	2	0	0	0	0	0	52.7	25.0	0	0	
Ampil	1	5	0	0	3	0	1	1	4	3	33.7	12.2	0	1	

### 12.3 Enrolment by Level of Education, 2006/2007 by Commune

Commune	School	Pre school		Primary School		Lower Secondary School		Upper Secondary School		Enrolment	
		Total	Female	Total	Female	Total	Female	Total	Female	Total	Female
Sla Kram	7	174	93	5355	2478	1275	604	0	0	6804	3175
Svay Dankum	11	281	150	5466	2468	0	0	3342	1397	9089	4015
Kouk Chak	9	160	76	5181	2420	1656	743	0	0	6997	3239
Sala Kamraeuk	9	670	310	6530	3084	5819	2492	3013	1294	16032	7180
Nokor Thum	4	0	0	1193	564	0	0	0	0	1193	564
Chreav	6	90	50	1333	621	0	0	0	0	1423	671
Chong Knies	2	0	0	695	285	87	39	0	0	782	324
Sngkat Sambuor	1	0	0	666	331	0	0	0	0	666	331
Siem Reab	10	159	77	3680	1708	248	128	0	0	4087	1913
Srangae	4	0	0	1252	589	1912	858	1220	490	4384	1937
Tuek Vil	8	188	100	2536	1177	0	0	0	0	2724	1277
Krabei Riel	2	0	0	1430	682	0	0	0	0	1430	682
Ampil	5	0	0	1234	571	0	0	0	0	1234	571

**12.4 Enrolment by Level of Education, 2007/2008 by Commune**

Commune	School	Pre school		Primary School		Lower Secondary School		Upper Secondary School		Enrolment	
		Total	Female	Total	Female	Total	Female	Total	Female	Total	Female
Sla Kram	7	182	107	5306	2413	1380	650	0	0	6868	3170
Svay Dankum	13	321	173	5003	2333	182	79	4031	1621	9537	4206
Kouk Chak	9	145	65	5182	2473	1809	821	270	113	7406	3472
Sala Kamraeuk	10	752	350	6488	3091	5751	2537	3493	1493	16484	7471
Nokor Thum	4	0	0	1252	590	0	0	0	0	1252	590
Chreav	7	112	45	1284	608	0	0	0	0	1396	653
Chong Knies	2	0	0	577	315	97	44	0	0	674	359
Sngkat Sambuor	1	0	0	696	336	0	0	0	0	696	336
Siem Reab	11	211	111	3561	1706	506	255	0	0	4278	2072
Srangae	4	0	0	1217	582	1912	908	1179	498	4308	1988
Tuek Vil	8	224	107	2664	1233	0	0	0	0	2888	1340
Krabei Riel	2	0	0	1370	651	0	0	0	0	1370	651
Ampil	6	40	18	1210	513	0	0	0	0	1250	531

**12.5 Aspects of Enrolment for 2007/2008 by Commune**

Commune	% Repeaters (Total)			% Over-age Enrollment (Total)			% Repeaters (Girl)			% Over-age Enrollment (Girl)		
	Primary	L.Sec.	U.Sec.	Primary	L.Sec.	U.Sec.	Primary	L.Sec.	U.Sec.	Primary	L.Sec.	U.Sec.
Sla Kram	10.1	2.0	0.0	26.0	41.3	0.0	8.6	0.3	0.0	24.9	37.7	0.0
Svay Dankum	11.8	14.3	1.0	25.1	45.1	49.4	9.9	13.9	0.9	22.9	38.0	41.4
Kouk Chak	13.5	3.6	0.0	30.4	49.2	34.1	12.5	1.5	0.0	29.2	43.2	23.9
Sala Kamraeuk	8.9	4.2	3.4	9.6	40.0	41.1	6.7	0.9	2.5	8.4	34.1	34.9
Nokor Thum	10.6	0.0	0.0	33.0	0.0	0.0	9.2	0.0	0.0	30.3	0.0	0.0
Chreav	18.3	0.0	0.0	27.6	0.0	0.0	20.1	0.0	0.0	26.2	0.0	0.0
Chong Knies	12.7	2.1	0.0	39.3	76.3	0.0	13.7	0.0	0.0	37.5	70.5	0.0
Sngkat Sambuor	14.4	0.0	0.0	29.9	0.0	0.0	12.5	0.0	0.0	28.9	0.0	0.0
Siem Reab	17.1	0.8	0.0	28.7	30.8	0.0	15.3	0.4	0.0	26.1	23.9	0.0
Srangae	6.9	2.8	3.8	31.3	54.6	58.9	6.9	0.9	2.2	30.6	47.4	51.2
Tuek Vil	11.4	0.0	0.0	24.8	0.0	0.0	9.2	0.0	0.0	21.4	0.0	0.0
Krabei Riel	12.3	0.0	0.0	30.7	0.0	0.0	11.5	0.0	0.0	26.3	0.0	0.0
Ampil	14.0	0.0	0.0	32.6	0.0	0.0	12.3	0.0	0.0	30.4	0.0	0.0

**12.6 School Buildings for all schools in the District for 2007/2008, by Commune**

Commune	Total Number of		Concrete/Brick Structure		Wooden Structure		Bamboo Structure		New Buildings		Buildings Without Good		
	Buildings	Rooms	Buildings	Rooms	Buildings	Rooms	Buildings	Rooms	Repaired	Constructed	Floor	Roof	Wall
Sla Kram	23	109	21	103	2	6	0	0	0	1	4	4	3
Svay Dankum	29	211	22	189	7	22	0	0	1	6	5	9	2
Kouk Chak	27	100	23	91	3	7	1	2	1	4	6	1	1
Sala Kamraeuk	43	180	40	172	3	8	0	0	0	3	0	1	0
Nokor Thum	9	30	8	28	1	2	0	0	0	0	1	1	0
Chreav	12	36	6	23	6	13	0	0	0	0	3	0	0
Chong Knies	8	18	0	0	8	18	0	0	0	0	0	0	0
Sngkat Sambuor	2	8	1	5	1	3	0	0	0	0	0	0	0
Siem Reab	28	92	21	74	7	18	0	0	0	0	2	3	1
Srangae	16	65	14	59	2	6	0	0	0	1	0	1	1
Tuek Vil	25	74	20	64	4	9	1	1	2	3	3	3	3
Krabei Riel	6	20	5	18	0	0	1	2	0	0	0	0	0
Ampil	8	33	4	17	4	16	0	0	0	1	2	1	2

**12.7 Conditions of Classrooms and Existence of Separate School Office and Library, by Commune**

Commune	Number of Class rooms	Number of Classrooms			Classrooms Without Good			Number of Furniture needed				Schools with Separate	
		in Pagoda	New Repaired	New Constr.	Floor	Roof	Wall	Desks	Chairs	Black-board	Teacher Table	Office	Library
Sla Kram	88	0	0	5	14	10	16	40	60	3	2	6	6
Svay Dankum	134	0	2	81	16	26	8	145	145	0	8	9	9
Kouk Chak	83	0	3	12	11	0	0	60	60	2	2	5	5
Sala Kamraeuk	154	2	0	11	0	3	2	0	45	2	5	8	5
Nokor Thum	26	0	0	0	2	6	0	0	0	0	0	2	1
Chreav	25	0	0	0	9	0	0	68	68	1	2	2	2
Chong Knies	12	0	0	0	0	0	0	0	0	0	0	2	1
Sngkat Sambuor	6	0	0	0	0	0	0	0	0	0	0	1	1
Siem Reab	69	0	0	0	6	13	5	40	20	0	16	8	5
Srangae	46	0	0	3	0	5	3	105	70	0	2	3	2
Tuek Vil	41	0	6	8	12	9	12	40	40	0	4	7	7
Krabei Riel	16	0	0	0	0	0	0	0	0	0	0	2	1
Ampil	25	0	0	3	6	4	6	18	10	0	4	3	2

**12.8 Community Participation and Financing across all schools in the District for 2007/2008 by Commune**

Commune	Parent Association				Comm. Teachers	Teaching Monks	PAP Fund (Riel)		Number of Schools Obtaining Funds from				
	Exists	Held Meet	Total	Female			per Student	per School	Sch. Income	Community	Gvt. For building	Abroad	IOs/NGOs
Sla Kram	7	7	12	3	0	0	9,298	8,806,429	0	4	0	0	0
Svay Dankum	11	11	8	2	0	0	10,144	6,161,044	1	2	0	0	0
Kouk Chak	8	8	9	2	0	0	9,889	7,512,661	1	1	1	0	0
Sala Kamraeuk	9	9	9	1	0	0	9,071	17,418,931	1	2	0	0	0
Nokor Thum	3	3	6	1	0	0	9,124	2,721,225	0	0	0	0	0
Chreav	7	7	5	1	0	0	5,067	1,688,525	0	1	0	0	0
Chong Knies	2	2	5	1	0	0	-	-	0	0	0	0	0
Sngkat Sambuor	1	1	5	2	0	0	7,047	4,693,500	0	0	0	0	0
Siem Reab	10	10	9	1	0	0	8,629	3,338,544	0	0	0	0	0
Srangae	4	4	7	1	0	0	14,586	15,986,625	1	0	0	0	1
Tuek Vil	8	8	13	2	0	0	6,018	1,907,638	1	2	0	1	0
Krabei Riel	2	2	12	3	0	0	8,128	5,827,500	0	0	0	0	0
Ampil	5	5	4	1	0	0	8,380	2,068,100	0	0	0	0	0

**12.9 Percentage Student Flow Rates and Graduation by level 2006/2007, by Commune**

Commune	Primary Level (Grades 1-6)			Lower Secondary Level (Grades 7-9)			Upper Secondary Level (Grades 10-12)			Successful Candidates		
	Promotion	Repetition	Dropout	Promotion	Repetition	Dropout	Promotion	Repetition	Dropout	Grade 6	Grade 9	Grade 12
Sla Kram	85.8	10.0	4.3	93.0	2.2	4.8	0.0	0.0	0.0	773	310	0
Svay Dankum	76.7	10.8	12.5	0.0	0.0	0.0	96.1	1.1	2.9	677	0	844
Kouk Chak	79.2	13.5	7.3	80.9	3.9	15.2	0.0	0.0	0.0	511	340	0
Sala Kamraeuk	89.4	8.8	1.8	86.7	4.1	9.2	85.2	4.0	10.9	964	1400	474
Nokor Thum	89.9	11.1	-1.1	0.0	0.0	0.0	0.0	0.0	0.0	175	0	0
Chreav	74.9	17.6	7.4	0.0	0.0	0.0	0.0	0.0	0.0	133	0	0
Chong Knies	46.9	10.5	42.6	87.4	2.3	10.3	0.0	0.0	0.0	36	18	0
Sngkat Sambuor	74.5	15.0	10.5	0.0	0.0	0.0	0.0	0.0	0.0	59	0	0
Siem Reab	74.7	16.5	8.8	82.3	1.6	16.1	0.0	0.0	0.0	396	0	0
Srangae	81.5	6.7	11.7	91.6	2.8	5.6	76.8	3.7	19.5	107	557	198
Tuek Vil	86.4	12.0	1.5	0.0	0.0	0.0	0.0	0.0	0.0	258	0	0
Krabei Riel	78.5	11.8	9.7	0.0	0.0	0.0	0.0	0.0	0.0	163	0	0
Ampil	70.4	13.7	15.9	0.0	0.0	0.0	0.0	0.0	0.0	100	0	0

## 13 Staff and Resources at the District

*This chapter presents data from the District Information System, collected around the middle of 2009 unless otherwise specified.*

### 13.1 District Councilors elected in 2009

Name	Sex	Year of Birth	Function	Phone
រស់ សរ	M	1948	Chairperson of The Council	012-535 303
លឹម ឿន	M	1941	Councillor	012-967 917
មឿង សុផណ្ណា	F	1958	Councillor	012-942 126
អ៊ុក ចំរើន	M	1950	Councillor	012-781 937
ណុប វណ្ណ	M	1950	Councillor	012-834 206
ស៊ុន សារិន	M	1957	Councillor	012-846 240
អ៊ុំ ឈាង	M	1937	Councillor	012-845 601
មូសា ពិនមូហាំម៉ាក់សឡេ	M	1971	Councillor	012-946 220
ម៉ៅ សំបួរ	M	1951	Councillor	012-266 990
នួវ យ៉ន	M	1976	Councillor	012-495 074
វ៉ៃ ឈន	M	1945	Councillor	092-280 705
យូ ត្រា	M	1970	Councillor	012-755 835
តូច សុផល	M	1950	Councillor	092-977 689

### 13.2 Committees of the Council

*Please note at the time of producing the district data books the composition of the committees was not known for all district councils and therefore data were not available for 13.2.1, 13.2.2, 13.2.3.*

#### 13.2.1 Technical Facilitation Committee

#### 13.2.2 Women's and Children's Affairs Committee

#### 13.2.3 Procurement Committee

### 13.3 Board of Governors

Name	Sex	DoB	Function	Salary Level	Body	Phone
ទេព ប៊ុនឆាយ	M	1955	Municipality governor	ក.ព.៨	High Ranking Civil Servant	012-677 547
សួរ ធួតុង	M	1971	Municipality deputy governor	ក.ព.១២	High Ranking Civil Servant	012-777 570
កុយ វិសាល	F	1958	Municipality deputy governor	ខ.ព.៤	Medium Civil Servant	012-371 587
អឿន ពៅ	M	1972	Municipality deputy governor	ខ.ព.១០	Medium Civil Servant	012-840 156

### 13.4 Offices under Sala Krong, Sala Srok and Sala Khan

Office Name	Chief		Deputy Chief		No. of Staff				Office Area (m2)	No of vehicle (public or program)	
					State		Contract				
	M	F	M	F	M	F	M	F		vehicle	moto
District/ Khan Cabinet	1	0	0	0	0	0	0	0	110	0	0
Adminnistration Office	1	0	0	1	4	4	10	1	22.75	0	1
One Window Office	1	0	1	0	2	5	4	3	198.12	0	0
Personnel Office	1	0	0	0	1	1	0	1	22.75	0	0
Finance and Asset Office	0	0	1	0	0	2	1	0	120	0	0
Planning and Investment Office	1	0	0	1	0	1	0	0	22.75	0	0
Office of Tourism Development, Culture, Sport and Religion	1	0	0	1	0	1	0	0	22.75	0	0
Office of Welfare Improvement, Social Affairs and Work Liaison	1	0	1	0	1	1	0	0	22.75	0	0
Internal Audit Office	0	0	0	0	1	0	1	0	22.75	0	1
Citizen Office	1	0	0	0	0	0	0	0	0	0	0
Office of District/ Khan Council Secretariat	0	0	0	1	0	1	1	0	22.75	0	0

### 13.5 Municipality/District/Khan line offices

Office Name	Chief		Deputy Chief		No. of Staff				Office Area (m2)	No of vehicle (public or program)	
					Stat e		Contract				
	M	F	M	F	M	F	M	F		vehicle	moto
District/ Khan Police Headquarter	1	0	5	0	17	1	0	0	375	2	7
District/ Khan Military Police Headquarter	1	0	5	0	18	0	0	0	360	1	3
District/ Khan Military Subregion	1	0	2	0	13	0	0	0	63	0	0
Women Affairs Office	0	0	0	0	0	0	0	2	120	0	0
Education Office	1	0	3	0	5	0	7	0	120	0	0
District/ Khan Operational Office	1	0	2	0	18	46	0	2	208	1	15
Agriculture Office	0	0	1	0	1	0	0	0	120	0	0
Social Affairs Office	0	1	1	1	0	0	0	0	120	0	0
Culture Office	0	0	1	0	0	0	0	0	120	0	0
Cult and Religion Office	0	0	0	0	1	0	2	0	120	0	0
Information Office	1	0	0	0	0	0	0	1	120	0	0
Public Work Office	0	0	1	0	0	1	0	0	120	0	0
Lan Management Office	1	0	4	0	4	1	1	2	120	0	0
Commerce Office	1	0	0	0	0	0	0	0	120	0	0
Tourism Office	1	0	0	0	3	1	2	0	120	0	0

### 13.6 Properties and Equipment of District Administration

#### 13.6.1 Buildings

Description	Unit	Number	Remark
Office building type			
- Concrete	building	17	
- Wood	building	0	
- Mixed	building	0	
Total floor space	m2		
- Concrete	m2	2,712	



Description	Unit	Number	Remark
- Wood	m2	0	
- Mixed	m2	0	
Building condition			
- Concrete	%	90	
- Wood	%	0	
- Mixed	%	0	
Office reserved land area	m2	0	
Total office land area	m2	11,800	

### 13.6.2 Means of Transport available at the District Administration

Description	Unit	Number	Remark
Vehicle (type, size and condition)	Vehicle	3	
Motorcycle (type, size and condition)	Motor	3	

### 13.6.3 Equipment in District Offices

Description	Unit	Number	Remark
Generator	per set	0	
Photocopy machine at the office	per set	4	
Private photocopy machine at the district town	place	26	
Telephone network (mobile line service)	network	8	
Telephone network (land line service)	network	2	
Fax (include Fax number)	per set	2	
Computer	per set	21	
Printer	per set	13	
Scanner	Per set	0	
Number of computers those can access Internet and email services in the municipality/ district/khan office (including the technical line offices (please provide the email address))	set	8	Service@siem reap-cown.gov.kh
Typewriters (including the technical line offices)	per set	0	
Staff of Municipality/district/khan office can use computer	person	2	

### 13.6.4 Equipment and facilities at the District Town

Description	Unit	Number	Remark
Availability of electricity at noon	Nr Hours	12	
Private internet and email services in the municipality/ district/khan town.	place	46	

## 13.7 Registered Revenue of the District Administration in 2008<sup>4</sup>

Sources of Revenue	Revenue Collecting Agency	Estimated annual revenue (In Riels)
One Window Service	One Window Service Office	133,978,000

<sup>4</sup> Please note that the data in this table are at best estimates. If the table appears blank it does not mean there is no revenue, just that the data have not been recorded/entered.

## 13.8 Services in the District

### 13.8.1 Public Sector Services

Type of Infrastructure/services	Unit	Number	
		Public	Private
Schools			
Pre-school	room	56	28
Primary School	room	328	131
Secondary school	room	35	3
High School	room	242	3
University	room	0	146
Health			
Health post	place		
Health center	place	7	0
Referral Hospital	bed	207	0

## 13.9 Civil Society Organizations active in the District

### 13.9.1 NGOs, Associations, Programs and Projects

Name	Abbr.	Sector Activities	No. of Target Communes	No. of Target Villages	Office in District
Participatory library for community development	PLCD	អប់រំ អភិវឌ្ឍន៍ជនបទ	8	59	Yes
Banteay srei	BS	-អប់រំ -អភិវឌ្ឍន៍ជនបទ	5	32	Yes
Buddhism for development	BFD	-មន្ទីរសុខាភិបាល - បណ្តុះបណ្តាលធនធានមនុស្ស	8	12	Yes
Plan	PLAN	អប់រំ	0	0	Yes
Khmer angkor development organization	KADO	អប់រំ	0	0	Yes
Khmer akphiiwat Khmer organization	KAKO	អប់រំ	3	21	Yes
Agri.Pour les femmes es situation precaire	AFESP	អប់រំ	0	0	Yes
Human resource and natural development organization	HRNE	កសិកម្ម បរិស្ថាន អប់រំ	0	8	Yes
Osmose	OSMOSE	អភិវឌ្ឍន៍ជនបទ	1	3	Yes
Vulnerability and illteracy reduction	VIR	កសិកម្ម	5	23	Yes
Friends Ineternational	FI	សុខាភិបាល	5	42	Yes
Combodain women crisis center	CWCC	អប់រំ	0	0	Yes
People center for developmeent and peace	PCDP	សុខាភិបាល	4	7	Yes

Name	Abbr.	Sector Activities	No. of Target Communes	No. of Target Villages	Office in District
Jesuit service Combodai	JSC	សុខាភិបាល អប់រំ	0	0	Yes
Ngin Karet foundation for combodai	NKFC	កសិកម្ម សុខាភិបាល អប់រំ	5	14	Yes
Save the children norway	SCN	អប់រំ	0	0	Yes
Nearly Khmer	NK	កសិកម្ម	4	30	Yes
NA	NA	អប់រំ	0	0	Yes
Reproductive and child alliance	RACHA	សុខាភិបាល	0	0	Yes
Rachna satrei	RS	អភិវឌ្ឍន៍ជនបទ	3	6	Yes
Rural economic and agriculture development agency	READA	កសិកម្ម	15	55	Yes
Krousar thmey	KT	អប់រំ	0	0	Yes
Remote area kids organization	RAKO	អប់រំ	1	1	Yes
Combodian Poor children support organization	CPCSO	អប់រំ	1	1	Yes
salabai hotel school	SALABAI	អប់រំ	0	0	Yes
Federation for intergratin development of agriculture in combodia	FIDAC	កសិកម្ម	2	4	Yes
Partnership for development in combodai	PADEC	អភិវឌ្ឍន៍ជនបទ	19	16	Yes
Combodian Health Human Rights Allinance	CHHRA	សុខាភិបាល	0	0	Yes
Combodar league for the promotion and defense ot human rights	LICADHO	ច្បាប់	0	0	Yes
Man health combodai	MHC	សុខាភិបាល	10	76	Yes
Combodai community mentai health service	CCMHS	សុខាភិបាល	0	0	Yes
Teuk saat	TS	អភិវឌ្ឍន៍ជនបទ	8	32	Yes
AngKor association for the disabled	AAD	កសិកម្ម អប់រំ	3	6	Yes
NA	NA	ទ្រទ្រង់	0	0	Yes
NA	NA	អប់រំ	0	0	Yes
Combodai red cross	NA	សប្បុរស	0	0	Yes
NA	NA	ទេសចរណ៍	1	7	Yes
NA	NA	លើកស្ទួយជីវភាព	1	7	Yes

Name	Abbr.	Sector Activities	No. of Target Communes	No. of Target Villages	Office in District
Friends association pioneer	FAP	សុខាភិបាល	13	106	Yes
NA	NA	ទេសចរណ៍	0	0	Yes
NA	CWPD	សុខាភិបាល អប់រំ	10	76	Yes
Combodai human rights and development association	ADHOC	ផ្សាច់	0	0	Yes
Khmer youth association	KYA	អប់រំ	4	15	Yes

### 13.9.2 Political Parties active in the Municipality, District and Khan

Name	Abbr.	Office in District
Cambodian People Party	CPP	Yes
FUNCINPEC Party	FUNCINPEC	Yes
Human Rights Party	HRP	Yes
NRP	NRP	Yes

### 13.10 Private Sector Organizations

#### 13.10.1 Registered Companies in 2008, by District

On private sector at commune and/or district level	SRP	Angkor Chum	Angkor Thum	Banteay Srei	Chi Kraeng	Kralanh	Puok
<b>Businesses and Companies</b>							
Number of registered agricultural enterprises (except family farms)	3	0	0	0	0	0	1
Number of registered shops, restaurants, transporters and other services	1,553	n/a	n/a	1	4	6	10
Number of manufacturing companies	-	0	0	0	0	0	0
Number of registered forestry enterprises	-	0	0	0	0	0	0
Number of registered mining companies	n/a	n/a	n/a	n/a	n/a	n/a	n/a
Number of financial institutions	40	2	1	2	4	4	5
Number of other commercial institutions	n/a	n/a	n/a	n/a	n/a	n/a	n/a
Estimated number of informal enterprises (not registered)	n/a	n/a	n/a	n/a	n/a	n/a	n/a
<b>Employment</b>							
Number of people employed in 2008 by companies or any other enterprises	6,431	38	83	411	452	164	140
<b>Investment</b>							
Amount invested in 2008 by private sector (\$)	n/a	n/a	n/a	n/a	n/a	n/a	n/a
<b>Markets</b>							
Number of markets, operating at least weekly	22	1	1	1	1	2	1

Continue...

On private sector at commune and/or district level	SRP	Prasat Bakong	Siem Reab	Soutr Nikom	Srei Snam	Svay Leu	Varin
<b>Businesses and Companies</b>							
Number of registered agricultural enterprises (except family farms)	3	0	2	0	0	0	0
Number of registered shops, restaurants, transporters and other services	1,553	3	1,521	6	n/a	n/a	2
Number of manufacturing companies	-	0	0	0	0	0	0
Number of registered forestry enterprises	-	0	0	0	0	0	0
Number of registered mining companies	n/a	n/a	n/a	n/a	n/a	n/a	n/a
Number of financial institutions	40	5	9	5	1	1	1
Number of other commercial institutions	n/a	n/a	n/a	n/a	n/a	n/a	n/a
Estimated number of informal enterprises (not registered)	n/a	n/a	n/a	n/a	n/a	n/a	n/a
<b>Employment</b>							
Number of people employed in 2008 by companies or any other enterprises	6,431	695	4,076	327	9	4	32
<b>Investment</b>							
Amount invested in 2008 by private sector (\$)	n/a	n/a	n/a	n/a	n/a	n/a	n/a
<b>Markets</b>							
Number of markets, operating at least weekly	22	2	8	4		0	1

**Note:** These data are not comprehensive as different companies and business are registered with different departments and not all departments were able or willing to provide detailed information. The number of informal enterprises reflects a rough estimate, made at provincial level and could not be verified.

**Source:** Unofficially collected at Provincial Level

### 13.10.2 Farmers in 2008, by District

*There were no data available for this district at the time data collection*

**Note:** Please note that these data are not necessarily complete or correct. The data are derived from government agencies at provincial and district level which used different recording systems, did not always have complete data or were, sometimes, less than willing to share their data.

**Source:** Unofficially collected at Provincial Level

## **SECTION E: POVERTY DATA**





## 14 Data on Poverty

### 14.1 Predicted Poverty Rates for 2009, by commune

The **Predicted Family Poverty Rate** is based on a statistical model (robust multilevel mixed effect regression) at village level developed by the NCDD M&E Unit and uses CDB data for making an estimate of the predicted poverty rate (this is: the portion of total families in the district or commune who are expected to be poor) for the following year using current year data.

The basis for this predicted poverty rate also uses IDPoor (a project of the Ministry of Planning with technical assistance provided by GTZ) data

Commune	2004	2009
Sla Kram	34.50%	12.20%
Svay Dankum	34.50%	10.40%
Kouk Chak	39.30%	19.20%
Sala Kamraeuk	33.40%	10.80%
Nokor Thum	32.20%	25.80%
Chreav	26.40%	12.60%
Chong Knies	44.40%	41.40%
Sngkat Sambuor	37.50%	21.70%
Siem Reab	30.40%	21.10%
Srangae	33%	19%
Tuek Vil	29.70%	18.10%
Krabei Riel	35.20%	22.30%
Ampil	37.20%	24.10%

### 14.2 Poverty data from survey

#### 14.2.1 Identification of Poor Households Program (IDPoor)

The Ministry of Planning IDPoor Program has developed standardized Procedures for Identification of Poor Households in rural areas. These Procedures are implemented using a participatory and consultative process by sub-national government structures and community representatives.

The IDPoor Program is managed by the Ministry of Planning (MOP), in cooperation with the Ministry of Interior's Department of Local Administration (DOLA). The program is supported by the Federal Republic of Germany, with technical assistance provided by German Technical Cooperation (GTZ). In 2009, AusAID also provided funding support to the Program.

#### Objective

The IDPoor Program aims to implement the Procedures for Identification of Poor Households in rural areas as widely as possible, in order to provide data on the level of poverty of areas and households that can be used by a large range of institutions and organizations for targeting services and development assistance to poor areas and poor households.

**Coverage:** During 2007, 2008 and 2009 the IDPoor Procedures have been implemented in 18 provinces (with partial or complete coverage), covering a total of around 7000 rural villages. The MOP and a number of NGO partners who are Health Equity Fund Operators have collaborated in collecting this data from different areas.

**Categorization:** Identified poor households are classified under two poverty categories: Poor Level 1 (very poor), and Poor Level 2 (poor). Households are classified based on data collected using a standard questionnaire, together with consideration by villagers of these households' special circumstances.

**Further information:** Please go to the IDPoor Program webpage at [www.mop.gov.kh/Projects/IDPoor/tabid/154/Default.aspx](http://www.mop.gov.kh/Projects/IDPoor/tabid/154/Default.aspx)

Commune	Poor 1 HHs	Poor 2 HHs	Poor 1 HHs	Poor 2 HHs	Total Poor 1&2 HHs	Total HHs in Commune
Nokor Thum	224	304	16.9%	23.0%	39.9%	1324
Chreav	124	137	7.3%	8.1%	15.4%	1692
Chong Khnies	112	92	10.1%	8.3%	18.4%	1110
Sambuor	43	88	6.2%	12.7%	18.9%	694
Siem Reab	341	149	11.8%	5.2%	17.0%	2885
Srangae	164	62	15.9%	6.0%	21.9%	1032